THE *Rosphian* 1958

Digitized by the Internet Archive
in 2021 with funding from
North Carolina Digital Heritage Center

https://archive.org/details/rosphian195810rock

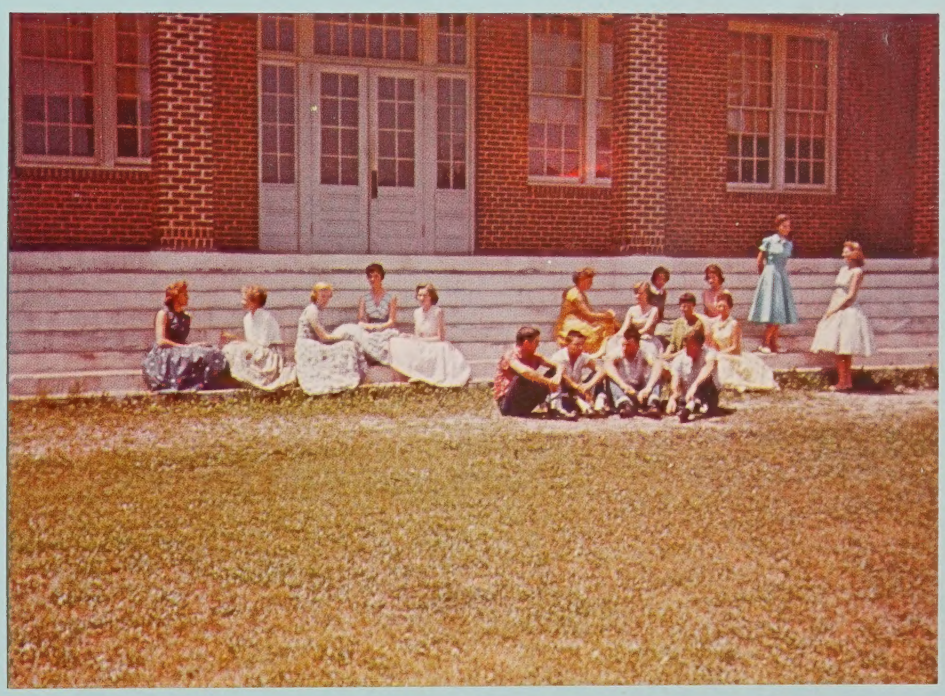

The

ROSPHIAN STAFF OF

ROCK SPRINGS HIGH SCHOOL

Denver, North Carolina

Presents

The Tenth Edition

Of

The ROSPHIAN

NINETEEN HUNDRED AND FIFTY-EIGHT

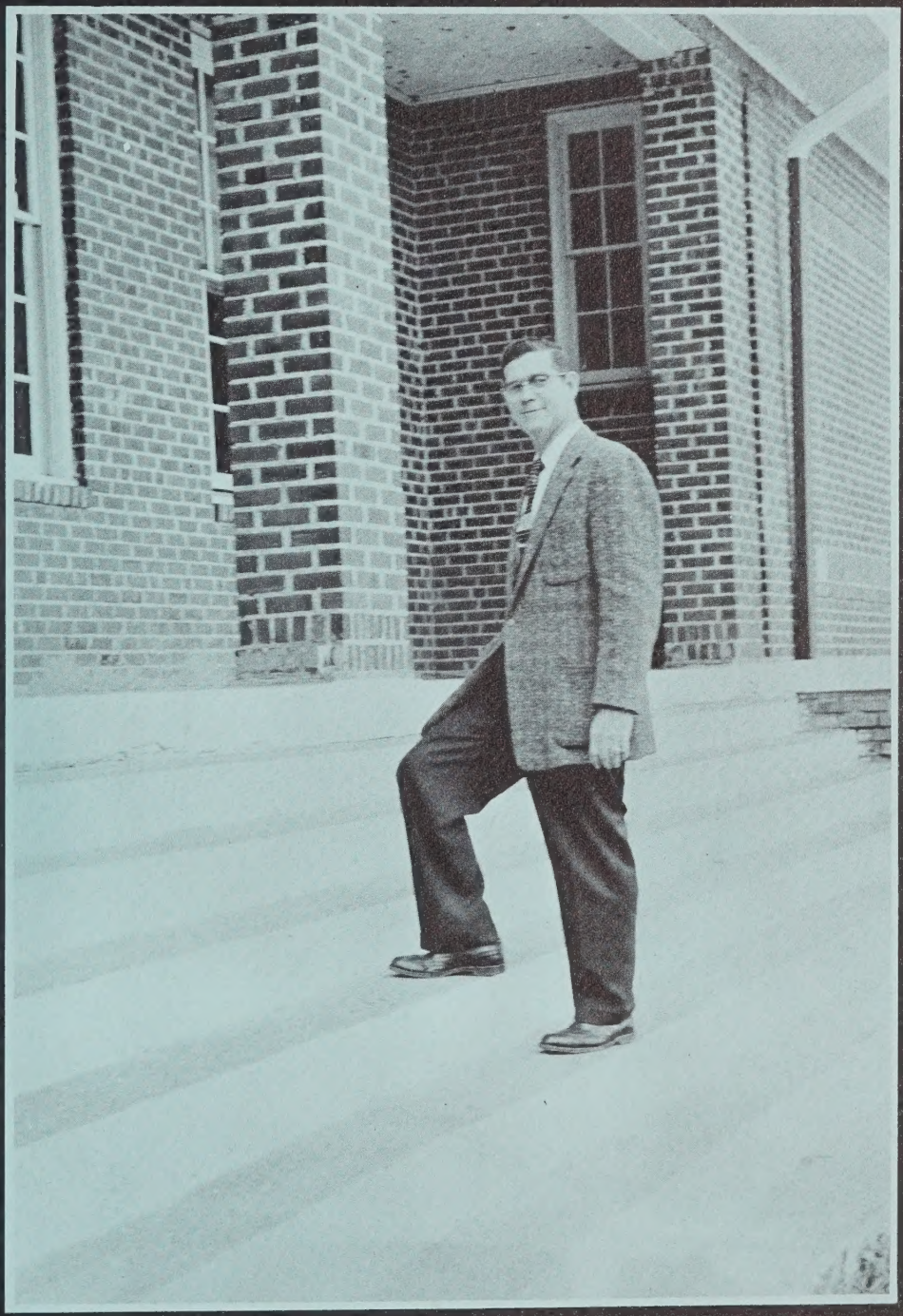

Within these pages many of you will find a store of memories... Not only to the Rock Springs Student of 1958...

...but for yesterday...

Rock Springs High School
DRIVER EDUCATION
POLHILL CHEVROLET CO.

LINCOLN COUNTY
ROCK SPRINGS
HIGH SCHOOL BAND

...AND TODAY....

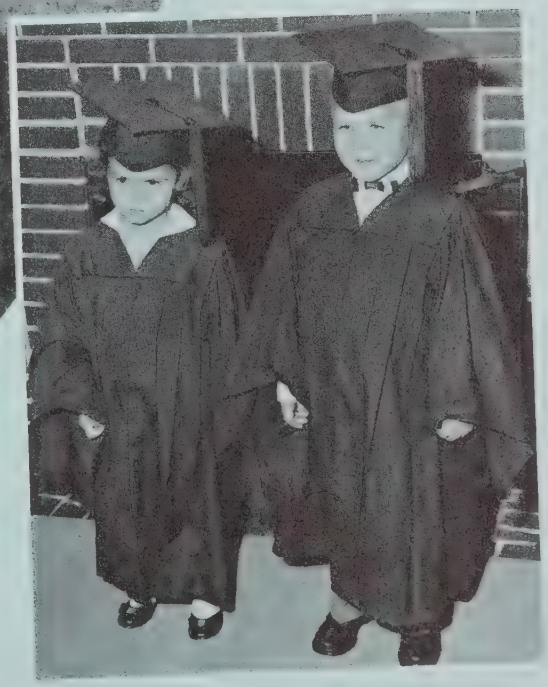

.....to every student who has played

the game...on the field or in the gym...

To every student who has eaten in the cafeteria.... or worked in the office

Who has performed on the stage...

...or studied in the library.....

...to those who have walked

on the campus...

... to those who have represented our school in Washington and New York...

....to the cafeteria staff...to those

WHO
HAVE
WORKED
IN
THE
SHOP

....or attended ROCK SPRINGS SCHOOL

this the

1958 ROSPHIAN

is dedicated.

SCHOOL COLORS

Black and Gold

ALMA MATER

We've got the finest school that's in the land.

We'll set our goal and there we'll take a stand.

To put old Rock Springs on the top, top, top.

We'll do this and we'll never stop, stop, stop.

So fight, fight, fight, fight all the time,

And soon the whole wide world will quickly find.

We'll stand for work, play, fun, pep, zip-boom-bah,

Zip-boom-bah,

Rah, Rah, Rah.

Mr. Henry C. Barkley
Chairman

Mr. North W. Jones
Secretary

Mr. Earl Jones

SCHOOL BOARD AND PRINCIPAL

Mr. Charles N. Clark

HIGH SCHOOL

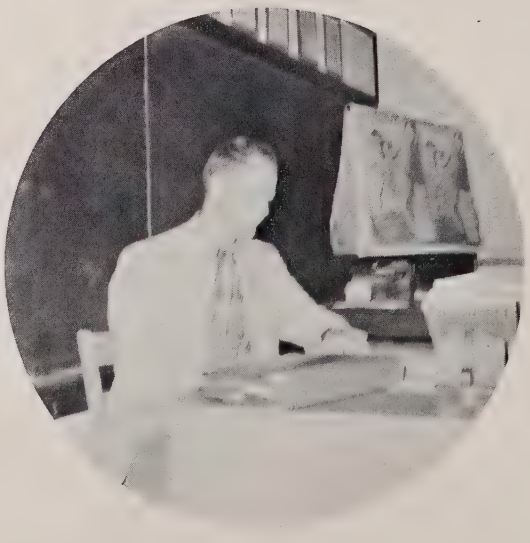

AND FACULTY

Mrs. Estelle Sigmon
Commercial

FACULTY

Mrs. Martha Baker
English

Mr. Ralph Sparrow
Mathematics

Mr. Keith Carpenter
Agriculture

Miss Mable Hamrick
Home Economics

Mr. Edgar Carter
Spanish, Coach

Mrs. Josephine Hoyle
Science

Mr. Spencer Smith
History, Coach

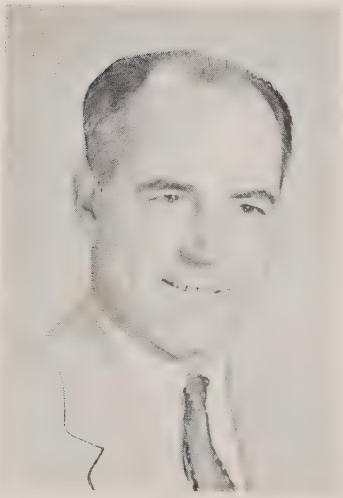

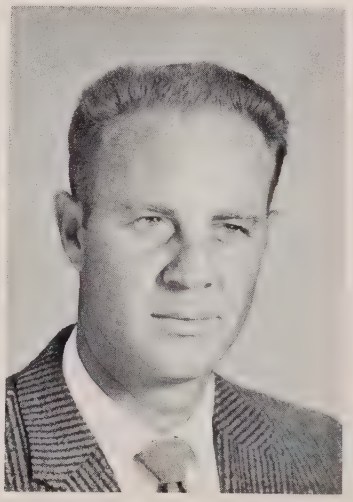

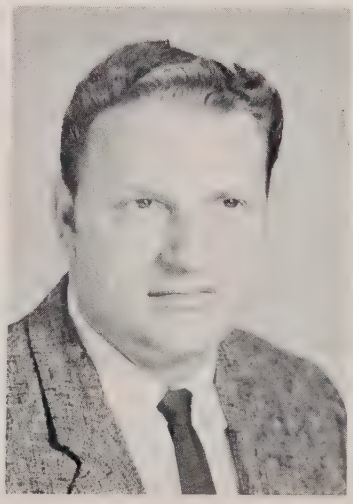

SENIORS

OFFICERS

Kenneth Mundy - President

Jackie Thompson - Vice President

Judy Lawing - Secretary

Emily Hager - Treasurer

CLASS SONG

(To the tune of "Tammy")

Rock Springs High! Rock Springs High! we're leaving you;
Farewell, farewell, farewell to you.

Our parents, our teachers, we thank each one;
Thank you, thank you for all you've done.

You've been to us a friend to us when we were in need;
You've guided and helped us all to succeed.

We cherish and love you and we'll miss you so;
Good-bye, good-bye, now we must go.

We'll always remember the good times we had;
We'll leave you, leave you, Rock Springs, so sad.

Dear classmates of '58, good friends we've been;
We've worked hard together, now all this must end.

And now comes the time when our parting is near;
Good-bye, good-bye, Rock Springs so dear.

Judy Lawing - Jeanette Hager

CLASS MOTTO
"They conquer who believe they can."

Mike Hoke
Mascot

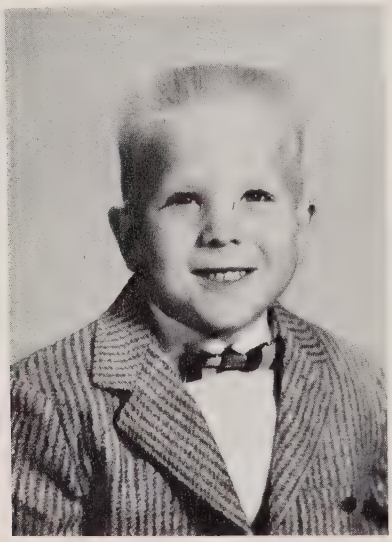

CLASS FLOWER
Forget - me - not

CLASS COLORS
Blue and white

Marilyn Howard
Mascot

SENIORS ...

CLAYTON BALLARD

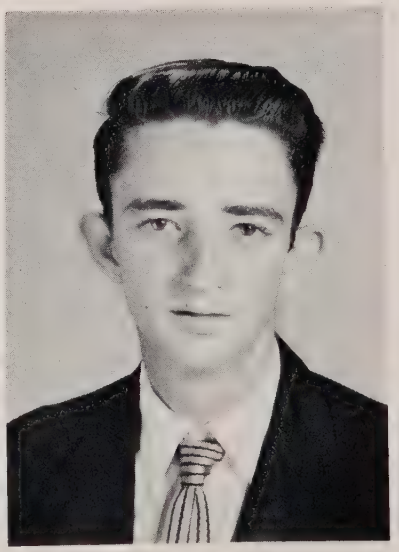

CLASS OF '58

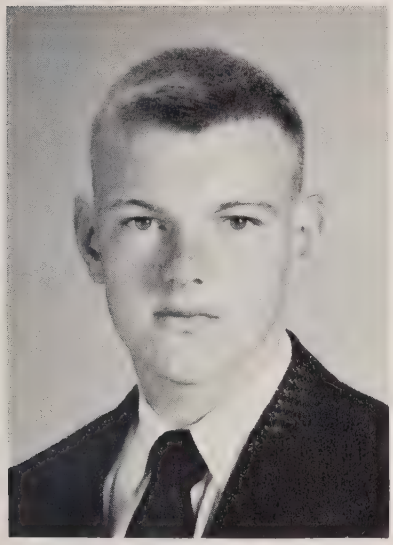

DAVID BALLARD

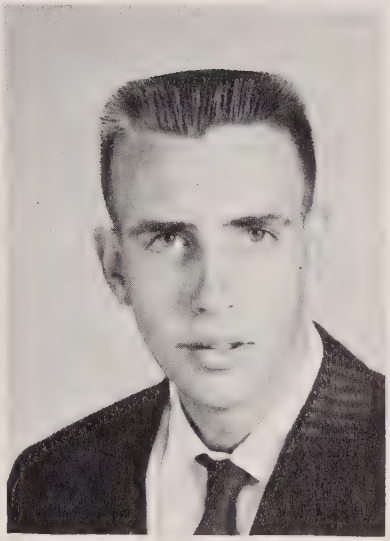

HAROLD BALLARD

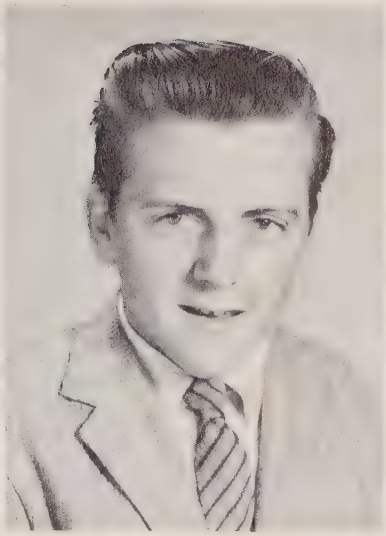

TOMMY BALLARD

CALVIN BLALOCK

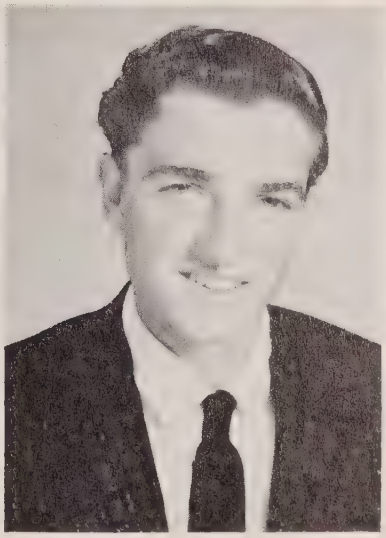

ANNA BEATY

PINKIE BARKER

CLASS OF '58

GLORIA BROTHERTON

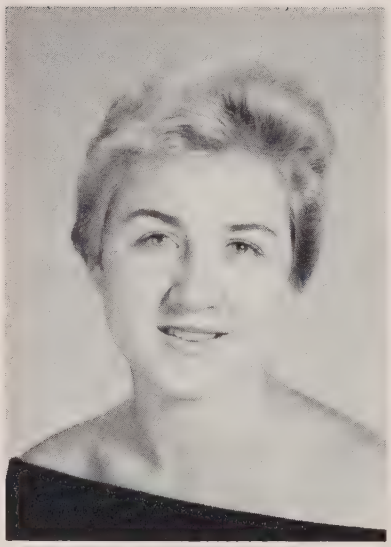

JANICE CHAPMAN

TONY CLONINGER

DARIEL DELLINGER

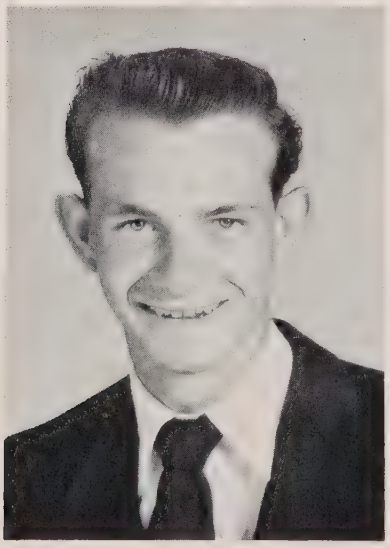

MILLIE DELLINGER

FAYE DRUM

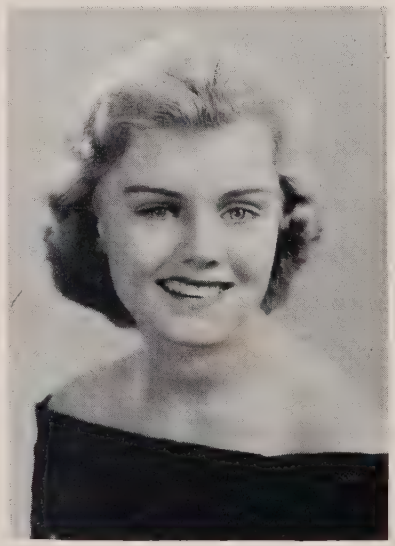

CLASS OF '58

EMILY HAGER

JEANETTE HAGER

FRANCES DUCKWORTH

CAROL JEAN JETTON

DORIS HOUK

EUGENE HENLEY

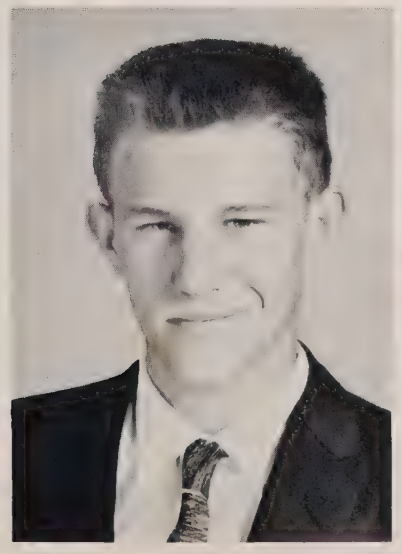

CLASS OF '58

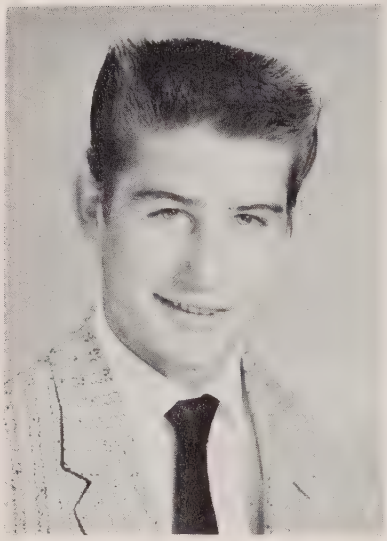

ROGER DALE JONES

JUDY LAWING

SHIRLEY RICHARD

BOBBY LITTLE

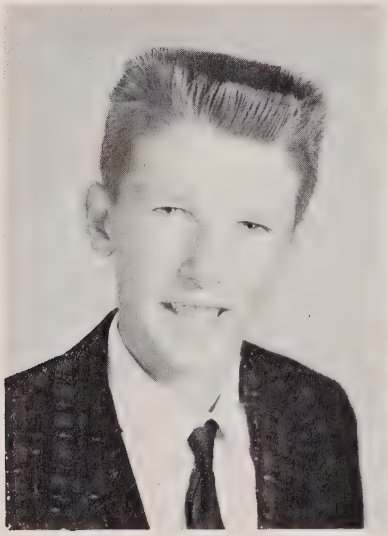

EMILY LOFTIN

REID McGINNIS

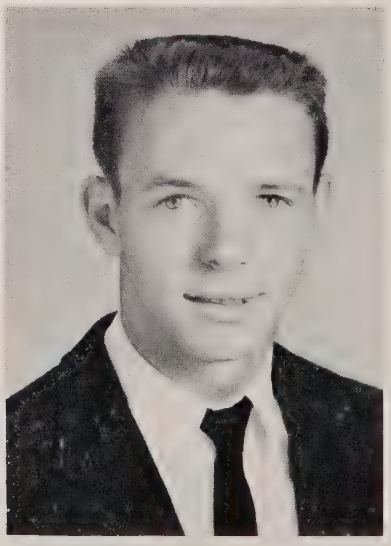

CLASS OF '58

KENNETH MUNDY

JO ANNE NIXON

STAMEY NIXON

NEAL REEL

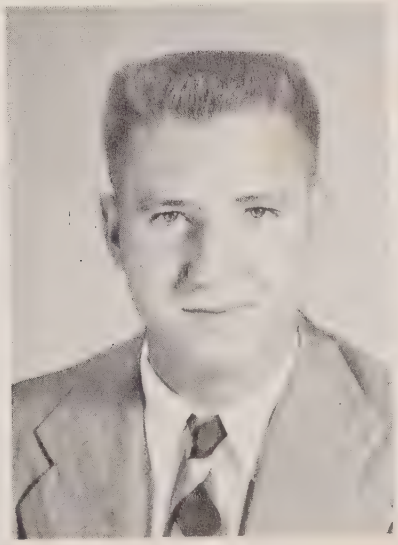

LARRY REEL

DONALD PERKINS

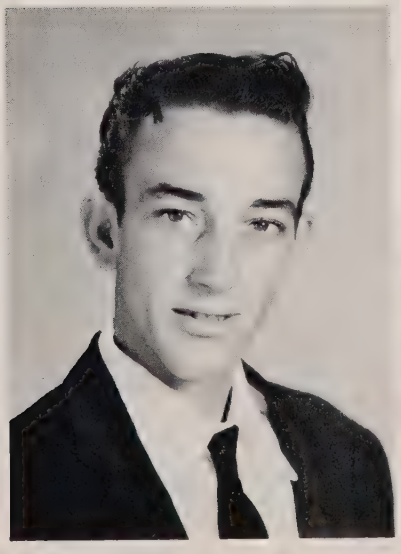

CLASS OF '58

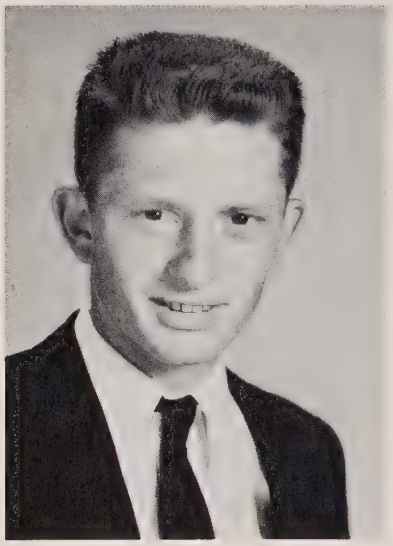

TOM REEL

BRENDA SCHRONCE

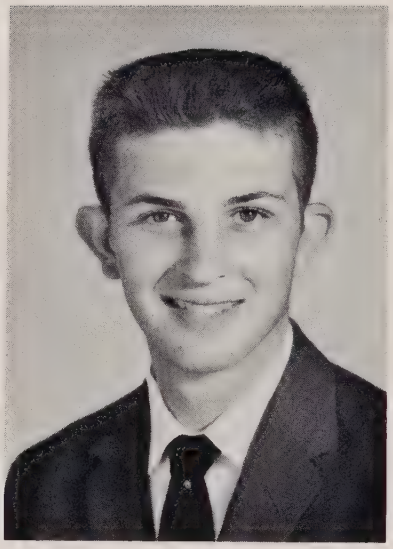

JERRY SIGMON

SARAH STILWELL

JACKIE THOMPSON

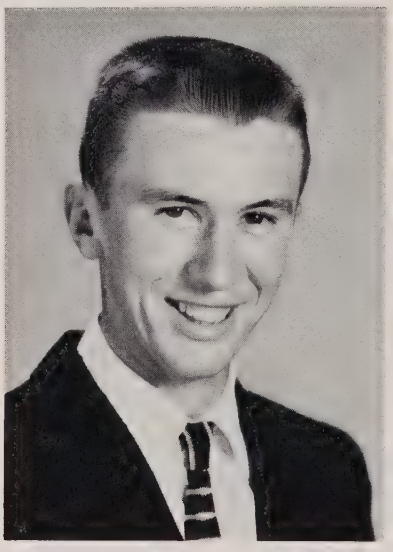

JOYCE VARNER

SENIOR DIRECTORY

CLAYTON HENRY BALLARD
Driver Education 1; F. F. A. 1, 2, 3, 4; 4-H Club 1.

DAVID RAYMOND BALLARD
Driver Education 1; F. F. A. 1, 2.

JAMES HAROLD BALLARD
F. F. A. 1, 2, 3; 4-H Club 1.

TOMMY PHILIP BALLARD
Driver Education 1, 4; F. F. A. 1, 2.

PINKIE RUTH BARKER
Beta Club 2, 3, 4; Driver Education 1; F. H. A. 1, 2, 3, 4; 4-H Club 1, 2, 3; Junior Play Student Director 3; Library Staff 2, 3; Office Staff 4; Teachers Banquet Waitress 2; Newsletter Reporter 3; May Court 4; Ground Observer 3.

ANNA RHEA BEATY
Annual Photograph Editor 4; Beta Club 2, 3, 4; Class Song Leader 2; Driver Education 1; F. H. A. 1, 2, 3, 4; 4-H Club 1, 2, 3; Glee Club 1, 2, 3; Junior Play 3; Junior Senior Waitress 2; Marshall 3; Office Staff 4; Supply Room Staff 4; Teacher Banquet Waitress 1, 2; May Court 4; Miss Hi Miss 4; Newsletter Staff 3.

WALTER CALVIN BLALOCK
Annual Staff 4; Driver Education 1; F. F. A. 1, 2; 4-H Club 4.

GLORIA DEAN BROTHERTON
Annual Co-Editor 4; Beta Club 2, 3, 4; F. H. A. 1, 2, 3, 4; 4-H Club 1, 2, 3; Junior Play 3; Junior-Senior Waitress 2; Library Staff 1, 2; Chief Marshall 3; Student Council 2, 3, 4; Student Council Secretary 3; Beta Club Secretary 3; Class Secretary 2, 3; 4-H Club Reporter 3; County 4-H Winner 1, 2, 3; 4-H Club Week Delegate 1, 2; Junior-Senior Banquet Chairman 3; Vice-President 1; Newsletter Assistant Editor 3; D A R Good Citizen 4; May Court 4; Piano Student 1; Superlative 4; Driver Education 1; Student Council President 4; Office Staff 4; Teacher's Banquet Waitress 3.

JANICE LOUISE CHAPMAN
Lincolnton 1, 2; Driver Education 1; Glee Club 1, 3, 4; Library Staff 2; Softball 3, 4.

TONY LEE CLONINGER
Annual Staff 4; Baseball 1, 2, 3, 4; Basketball 1, 2, 3, 4; Beta Club 3, 4; Bus Driver 4; Bus Driver Sub. 3; Basketball Co-Captain 3, 4; Driver Education 1, 4; F. F. A. 1, 2; 4-H Club 2; Junior Senior Waiter 2; Marshall 3; Class President 3; Class Secretary 1; Student Council 1, 2, 3, 4; Class Vice-President 2; Superlative 4.

DARIEL GRAY DELLINGER
Bus Driver 3, 4; Driver Education 1, 4; F. F. A. 1, 2; Junior Play 3; Junior-Senior Waiter 2; Marshall 3; Class President 2; Class Vice-President 3; Ground Observer 3.

MILLIE RUTH DELLINGER
Annual Co-editor 4; Basketball 2, 3, 4; Basketball Captain 4; Bus Driver 3, 4; Bus Driver Sub. 2; Class Reporter 3; Driver Education 1; F. H. A. 1, 2, 4; 4-H Club 1, 2; Glee Club 2, 3; Junior Play 3; Office Staff 4; Softball 2, 3, 4; Student Council 4; Miss Rock Springs 4; Homecoming Maid-of-Honor 4; May Court 4; Superlative 4; Ground Observer 4; Teacher's Banquet Waitress 3.

GLENDA FAYE DRUM
Band 2, 3; Bus Driver Sub. 3, 4; Driver Education 1; F. H. A. 1, 2, 3, 4; 4-H Club 1, 2; Glee Club 2, 3, 4; Junior Play Usher 3; Junior-Senior Waitress 2; Library Staff 4; Basketball Manager 3; Softball 1, 2, 3; Junior Play Entertainment 3; May Queen 4; G. H. A. Vice-President 4; Senior Superlative 4.

ANNA FRANCES DUCKWORTH
Basketball 1, 3; Cafeteria Staff 4; Driver Education 1; Softball 3; May Court 4.

JEANETTE GRAHAM HAGER
Basketball 1, 2, 3; Bus Driver 4; Bus Driver Sub. 3; Cheerleader 1; Class Song Writer 4; Driver Education 1; F. H. A. 2, 3, 4; 4-H Club 1, 2; Glee Club 3, 4; Junior Play Usher 3; Junior Senior Waitress 2; Softball 1, 2, 3; Junior Play Entertainment 3; May Court 4.

EMILY LOU HAGER
Annual Staff 4; Band 2, 3; Basketball 2, 3, 4; Beta Club 2, 3, 4; Class Reporter 1; Driver Education 1; Fall Festival Queen 2; F. H. A. 1, 2, 4; Junior Play 3; Marshall 3; Office Staff 4; Softball 2, 3, 4; Student Council 1, 2, 3; Class Treasurer 2, 3, 4; F. H. A. Historian 2; Beta Club Recreation Leader 3; Beta Club Program Chairman 4; Maid of Honor 4; Assistant Editor of Newsletter 3; Ground Observer 3.

CHARLES EUGENE HENLEY
Basketball 2, 3, 4; Baseball 2, 3, 4; Driver Education 1, 4; F. F. A. 1, 2; Junior Play Usher 3.

DORIS SUE HOUK
Basketball 1; Driver Education 1; Father-Son Waitress 3; F. H. A. 1, 2; 4-H Club 1, 2, 3; Library Staff 2, 4; Teacher Banquet Waitress 2; May Court 4.

CAROL JEAN JETTON
Basketball 1, 4; Cafeteria Staff 4; Driver Education 1; Junior Play Usher 3; Junior Senior Waitress 2; Office Staff 4; Softball 4; May Court 4.

ROGER DALE JONES
Driver Education 1; F. F. A. 1, 2; Junior Play 3; Junior Senior Waiter 2; Ground Observer 3.

JUDITH ANN LAWING
Annual Staff 4; Basketball 1, 2, 3; Beta Club 3, 4; Bus Driver 4; Bus Driver Sub. 3; Class Song Writer 4; Class Song Leader 2, 3, 4; Driver Education 1; F. H. A. 1, 2, 3, 4; 4-H Club 1, 2, 3; Glee Club 2, 4; Historian 3; Homecoming Queen 4; Junior Play 3; Junior Senior Waitress 2; Library Staff 4; Class Secretary 4; Softball 1, 2, 3; Student Council 3, 4; Junior Play Entertainment 3; May Court 4; Superlative 4.

BOBBY MUNDY LITTLE
Baseball 2, 3, 4; Basketball 4; Driver Education 1; F. F. A. 1 Junior Play Usher 3.

EMILY SUE LOFTIN
Basketball 1, 2; Cafeteria Staff 4; Driver Education 1; F. H. 1, 2, 3; 4-H Club 1, 2, 3; Glee Club 2; Junior Senior Waitress 2; Library Staff 4; Softball 1, 2; Junior Play Entertainment 3; May Court 4; Superlative 4.

GRADY REID McGINNIS
Basketball 3; Bus Driver 3, 4; Bus Driver Sub. 2; Driver Education 1; F. F. A. 1, 2; 4-H Club 1, 2; Junior Play 3; Junior Senior Waiter 2; Ground Observer 3, 4.

KENNETH SMITH MUNDY
Annual Staff 4; Basketball 4; Beta Club 2, 3, 4; Driver Education 1; F. F. A. 1, 2; Junior Play 3; Junior Senior Waiter 2; Manager 2; Chief Marshall 3; Class President 4; F. F. A. Secretary 2; Student Council 3; Vice-President 3; President Beta Club 4; Newsletter Staff Reporter 3; Superlative 4.

JO ANNE NIXON
Basketball 1, 4; Cafeteria Staff 4; Driver Education 1; Office Staff 4; Softball 4; May Court 4.

STAMEY EDWARD NIXON
Driver Education 2; F. F. A. 1, 2.

DONALD REID PERKINS
Driver Education 1; F. F. A. 1, 4; 4-H Club 4; Junior Play 3; Junior-Senior Waiter 2.

LARRY EUGENE REEL
Bus Driver 4; Bus Driver Sub. 3; Driver Education 1, 4; F. F. A. 1, 2, 4.

LEROY NEAL REEL
Bus Driver 3, 4; Bus Driver Sub. 2; Driver Education 1, 4; F F. A. 1, 2; 4-H Club 1; Junior Play 3; Ground Observer 3,

THOMAS EDWARD REEL
Driver Education 1; F. F. A. 1, 2.

SHIRLEY LAWING RICHARD
Annual Staff 4; Beta Club 3, 4; Bus Driver Sub. 3, 4; Class Reporter 2; Driver Education 1; F. H. A. 1, 2; 4-H Club 1; Glee Club 3; Junior Play 3; Junior Senior Waitress 3; Library Staff 2, 4; Softball 1; Student Council 3; Teachers Banquet Waitress 2; Newsletter Reporter 3; Superlative 4; May Court 4; Ground Observer 3.

BRENDA FAYE SCHRONCE
Basketball 2; Beta Club 2, 3, 4; Driver Education 1; F. H. A. 1, 2, 3, 4; 4-H Club 1, 2, 3; Junior Play 3; Library Staff 1, 2; Basketball Manager 3, 4; Office Staff 4; Softball 2, 3, 4; Supply Room Staff 4; Teachers Banquet Waitress 1, 2; Piano Student 1; F. H. A. President 4; May Court 4; Superlative 4.

JERALD PAGE SIGMON
Baseball 3, 4; Basketball 2, 3, 4; Bus Driver 4; Driver Education 1, 4; F. F. A. 1, 2; 4-H Club 4; Glee Club 3; Junior Play 3; Junior Senior Waiter 2; Ground Observer 3; Superlative 4.

SARAH ELIZABETH STILWELL
Cafeteria Staff 4; Driver Education 1; F. H. A. 4.

ROLLAND MAYES THOMPSON, JR.
Baseball 1, 2, 3, 4; Basketball 1, 2, 3, 4; Bus Driver 4; Bus Driver Sub. 3; Co-Captain 3, 4; Driver Education 1; F. F. A. 1, 2; 4-H Club 1, 2, 4; Junior Play Usher 3; Junior Senior Waiter 2; Class President 1; Student Council 2, 4; F. F. A. Treasurer 2; Class Vice-President 2, 4.

JOYCE CHRISTINE VARNER
Basketball 1, 2, 3; Cafeteria Staff 4; Driver Education 1; F. H. A. 1, 2, 3; Glee Club 2, 4; 4-H Club 1, 2, 3; Junior-Senior Waitress 2; Library Staff 4; Basketball Manager 2; Softball 2, 3; Junior Play Entertainment 3; May Court 4.

LAST WILL AND TESTAMENT

I, Clayton Ballard, will my seat in Agriculture to Dale Painter.

I, David Ballard, will my seat in Geometry to anyone "fool" enough to take it.

I, Harold Ballard, will my physique to Arron Robinson.

I, Tommy Ballard, will my place in the boiler room to Larry Sherrill, hoping he can get by as long as I did.

I, Pinkie Barker, will my excessive pounds to anyone who promises to feed them as well as I have.

I, Anna Beaty, will all the troubles of Photograph Editor of the annual to my sister, Nancy Beaty.

I, Calvin Blalock, will my "good luck" to Alvin Wilkinson.

I, Gloria Brotherton, will the title of most studious to Ellis Brotherton in hopes that he will contribute to it as much as I have.

I, Janice Chapman, will my superlative "most school spirit" to Larry Chapman.

I, Tony Cloninger, will my love for sports to Coley Howard.

I, Millie Dellinger, will my place as Captain of the basketball team to Catherine Dellinger.

I, Dariel Dellinger, will my unforgettable moments in Agriculture to Larry Sherrill.

I, Faye Drum, will my ability to make 100's in Bookkeeping to Jane Anderson.

I, Frances Duckworth, will my "good luck" to leave school at 12:30 to my sister, Linda.

I, Jeanette Hager, will my ability to be married before entering the twelfth grade to Margaret Reel.

I, Emily Hager, will my ability to always do and say the wrong thing in school to Wanda Jones and just hope that it won't get her into half the trouble it has gotten me into.

I, Gene Henley, will my basketball suit to Lynn Jetton who could use it more than I.

I, Doris Houk, will my back seat in Agriculture to any one who will have it.

I, Carol Jean Jetton, will my Bookkeeping book to Barbara Gynn Sherrill and hope she will enjoy it as much as I.

I, Roger Jones, will all my knowledge in books and my love for a Chevrolet to Catherine Dellinger.

I, Judy Lawing, do hereby will all my A's in Bookkeeping to some uprising Junior. I hope she can find them, because I sure can't.

I, Bobby Little, will my chair in Bookkeeping to D. R. Poole.

I, Emily Loftin, will my typewriter eraser to my sister, Barbara, in hopes that she won't use it as often as I.

I, Reid McGinnis, will my luck getting hurt playing football to Russell Harkey.

I, Kenneth Mundy, will my place as President of the Beta Club to Steve Cherry.

I, Jo Anne Nixon, will my place on the lunch room staff to Joyce Anne Adams, and I hope she will enjoy it as much as I.

I, Stamey Nixon, will my Bookkeeping book to any one "crazy" enough to take it.

I, Donald Perkins, will all my knowledge and school spirit to Richard Sides, in hopes he will get more good out of it than I did.

I, Larry Reel, will my "private corner" to Donald Smith.

I, Neal Reel, will my "special" place in the gym to Larry Sherrill.

I, Tom Reel, will my seat I did have in Agriculture to Jerry Perkins in hopes that he will get more good than I did.

I, Shirley Richard, will my ability to come to school nine years without missing a day, to anyone lucky enough not to be sick.

I, Brenda Schronce, will my Chemistry book to the unlucky person who has to study it and makes failing grades as I did.

I, Jerry Sigmon, will my Bookkeeping book to J. E. Abernethy in hopes that he will love, honor, and cherish it as much as I have.

I, Sarah Stilwell, will my love for Elvis Pressly to Larry Chapman hoping he will love him much as I.

I, Jackie Thompson, will my typewriter to Johnny Sigmon in hopes that he can use it better than I could.

I, Joyce Varner, will my incredible typwriting speed to Betty Christopher. With mine, plus hers, she might be able to keep up with the class.

JUNIORS

OFFICERS

J. E. Abernethy - President

Danny Lawing - Vice President

Kaye Duckworth - Secretary

Brenda Sherrill - Treasurer

JUNIORS

J. E. Abernethy
Jane Anderson

Ruby Ballard
Tommy Ballard

Betty Ruth Brotherton
Jimmy Cherry

Betty Christopher
Louise Christopher

SENIORS OF '59

Blonnie Dellinger
Brenda Dellinger

Catherine Dellinger
Jerry Dellinger

Kaye Duckworth
Brenda Goodson

Bobby Clark

JUNIORS

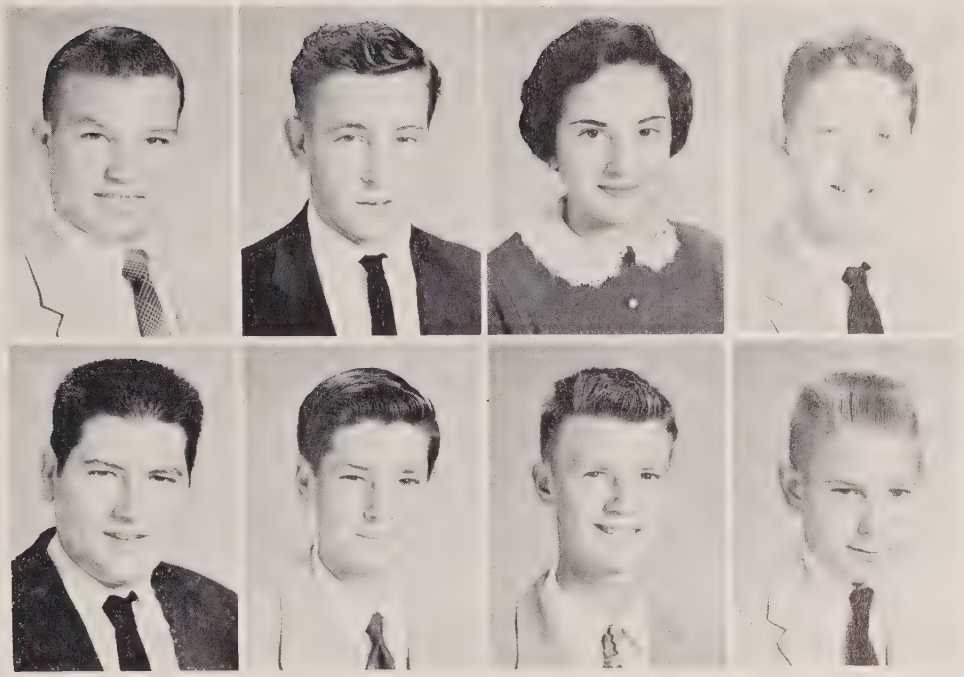

Russell Harkey
Donnie Harris

Robert Haynes
Mackie Helton

Nora Helton
David Henley

Coley Howard
Lynn Jetton

SENIORS OF '59

Alvin Jones
Violet Keever

Danny Lawing
Stevie Little

Mitzi Lynch
Melvin Miller

Carl Nixon

JUNIORS

Martha Perkins
Donnie Poole
Hazel Pope
Columbus Rainwater
Betty Lou Reel
Ronnie Reinhardt

SENIORS OF '59

Barbara Sherrill
Brenda Sherrill
Dean Sigmon
Donald Smith
Ann Thompson
Terry Wilson

Jimmy Robinette

SOPHOMORES

Tommy Dellinger. . . . . President
Floyd Saunders . . . . . .Vice President
Barbara Warlick . . . . . Secretary
Ellis Brotherton . . . . . .Treasurer

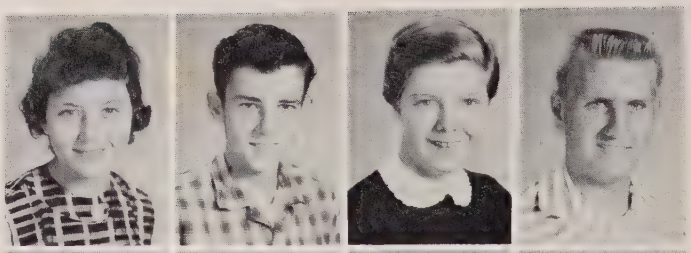

Joyce Adams
Charles Ballard
Martha Ballard
Wayne Ballard

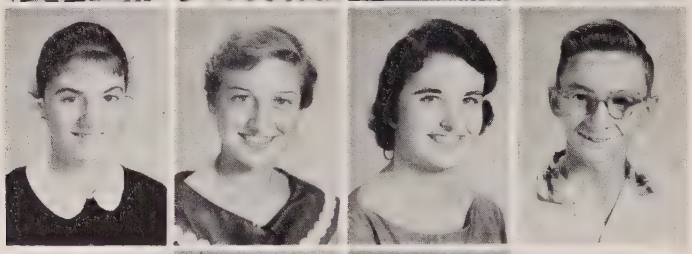

Ann Barker
Carolyn Barkley
Nancy Beaty
Ellis Brotherton

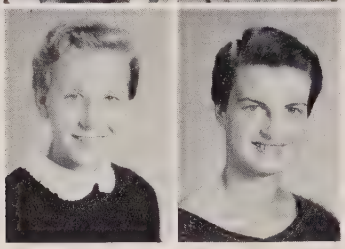

Alice Burgess
Gailya Callaway

SOPHOMORES..... SENIORS OF '60

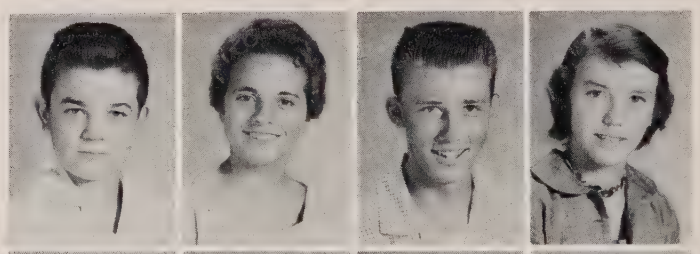

Glenn Callaway
Bernice Cash
Steve Cherry
Barbara Christopher

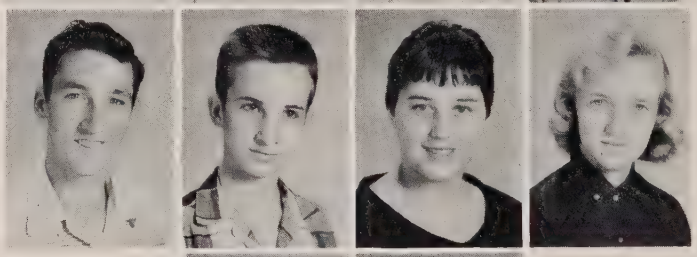

Walter Cook
Dean Dellinger
Judy Dellinger
Patricia Dellinger

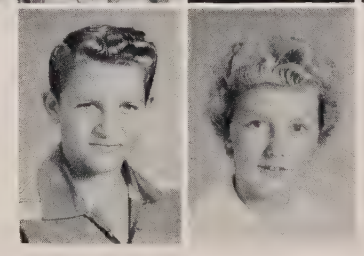

Tommy Dellinger
Janice Goodson

Lena Hager
Robert Helton
Winfred Hicks
Peggy Huss

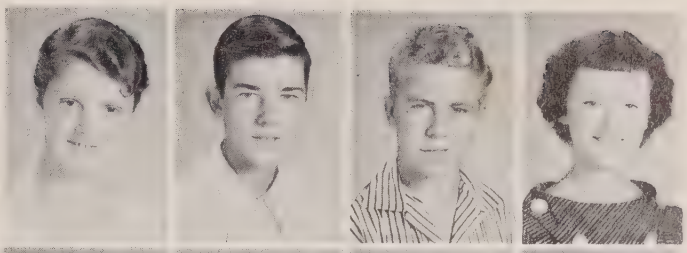

Larry Jones
Wanda Jones
Darryl Keeter
Luther Killian

Patsy Lineberger
Sherman Lineberger

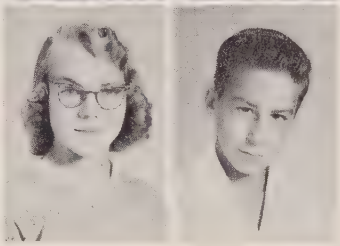

SOPHOMORES..... SENIORS OF '60

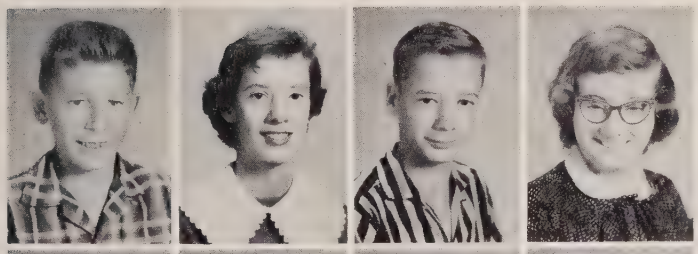

Derry Little
Joy Little
Loy Little
Barbara Loftin

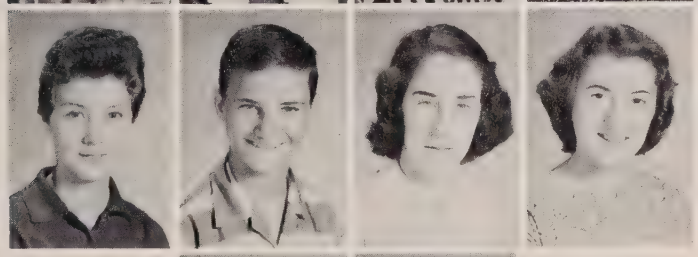

Margaret Martin
Steve Mathis
Ruth McIntosh
Catherine Nixon

Gwen Nixon
Jimmy Perkins

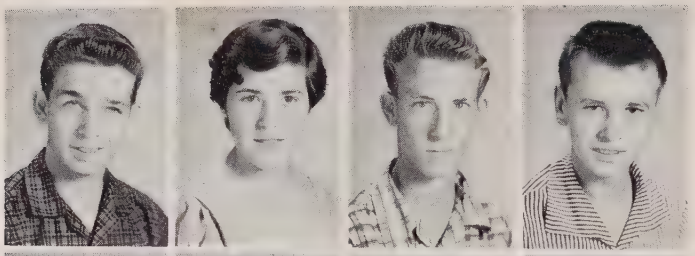

Bobby Perkins
Brenda Perkins
Kermit Perkins
Johnny Pope

Roy Rainwater
Sylvia Reel
Beverly Robinson
Floyd Saunders

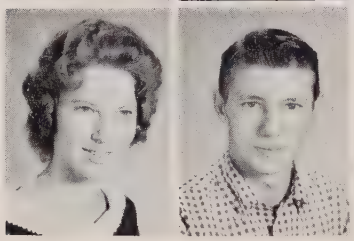

Barbara Sherrill
Calvin Sherrill

SOPHOMORES.....SENIORS OF '60

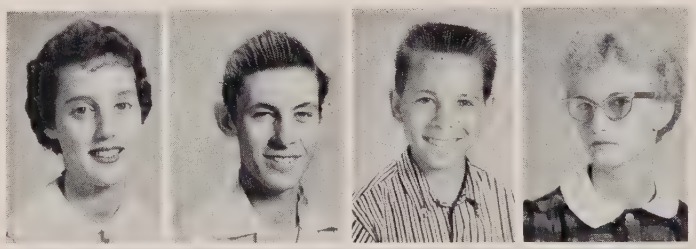

Karen Sherrill
Larry Sherrill
Paul Stephens
Judy Story

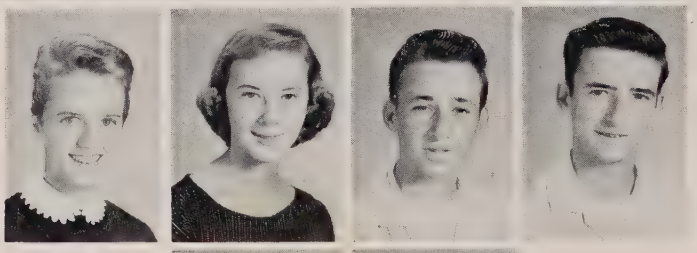

Elaine Walkup
Barbara Warlick
Coy Watts
Coyte Watts

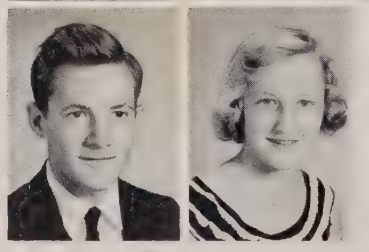

Alvin Wilkinson
Nell Wilkinson

FRESHMEN

OFFICERS

Johnny Sigmon . . . . . President
Franklin Grice . . . . . Vice President
Mitchell Buff . . . . . Secretary
Larry Chapman . . . . . Treasurer

FRESHMAN

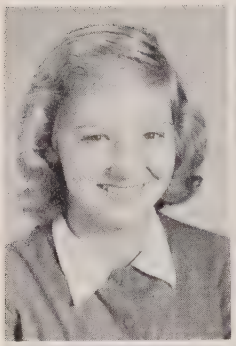
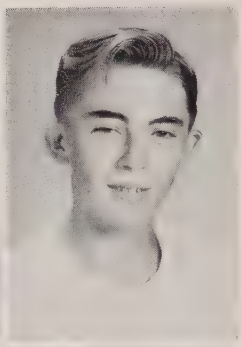

Barbara Allen
Bobby Armstrong

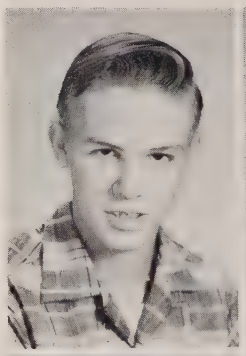
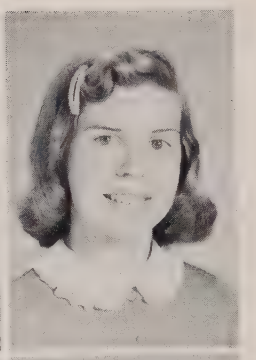

Herbert Buff
Ruth Cobb

CLASS

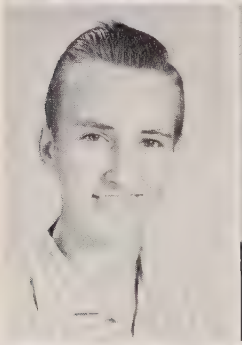
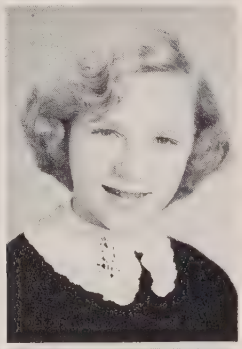

G. B. Ballard
Judy Ballard

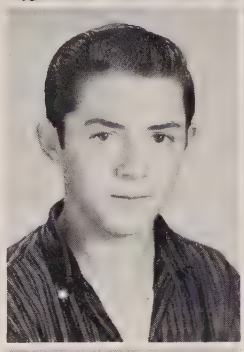
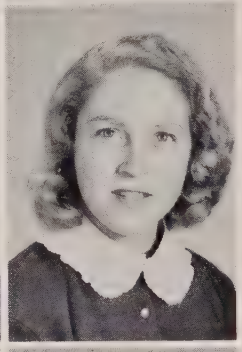

Larry Chapman
Betty Jean Crouse

SENIORS

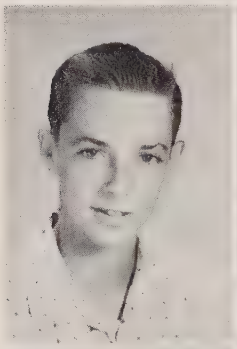
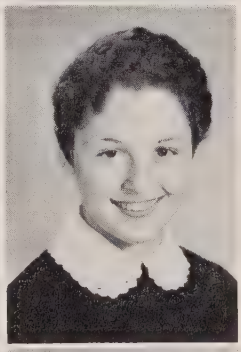

Page Ballard
Brenda Barker

Barbara Jean Dellinger
Carolyn Dellinger

OF

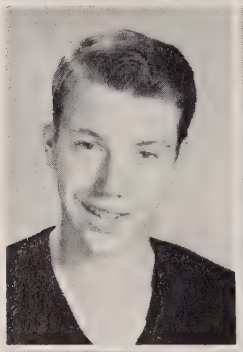

James Bean
Brenda Blalock

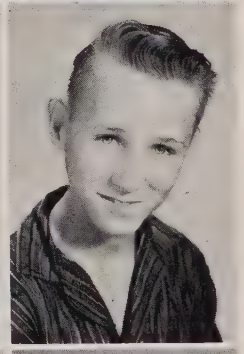

Mary Virginia Dellinger
David Drum

'61

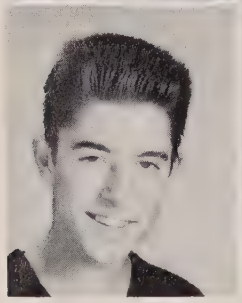
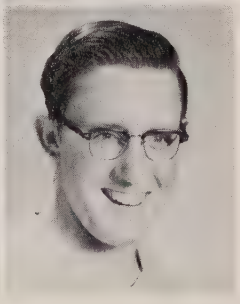

Gerald Blalock
Stacey Bozeman

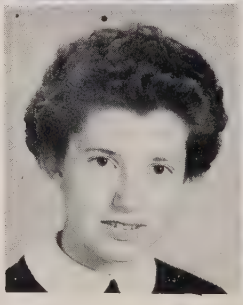

Mary Ann Gilleland
Alice Goodson

FRESHMAN

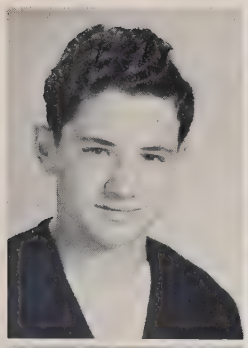
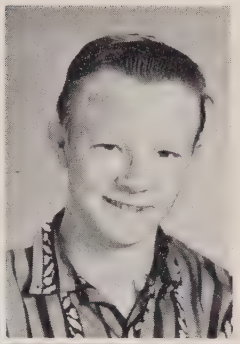

Franklin Grice
W. C. Harkey

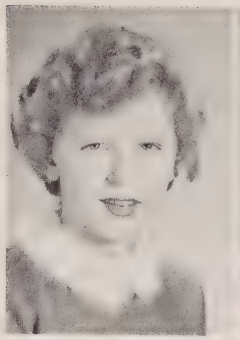

Joyce McConnell
Dorothy Newton

CLASS

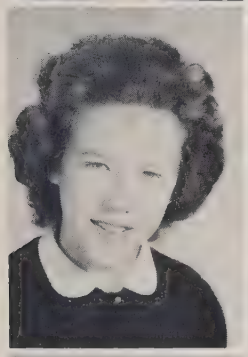
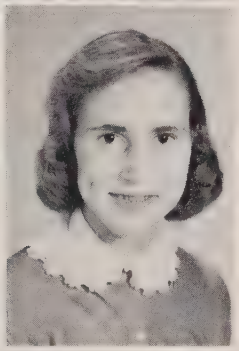

Linda Henley
Ellwane Herron

Judy Nixon
Andy Ostwalt

SENIORS

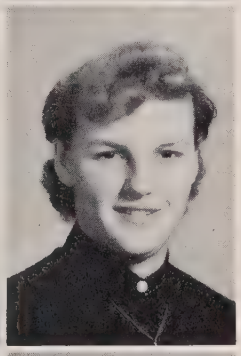

Marie Herron
Carolyn Keller

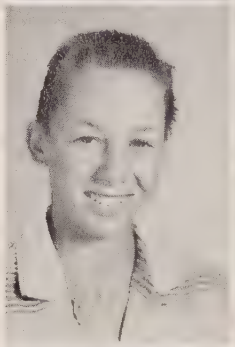

Dale Painter
Donald Lawing

OF

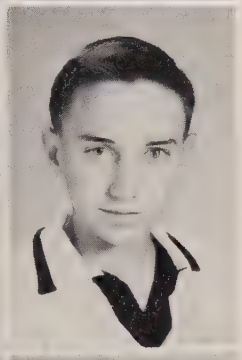

Janet Kelly
James Kennerly

Helen Perkins
Jerry Perkins

'61

Ruby Ann Little
J. W. Loftin

Kay Perkins
Patsy Perkins

FRESHMAN

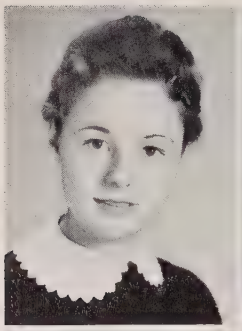
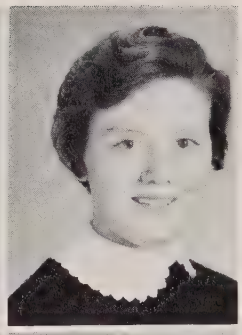

Rachel Potter
Carol Reel

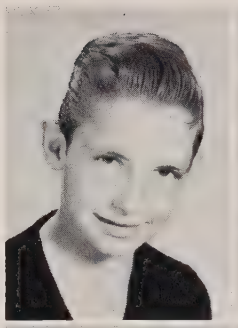
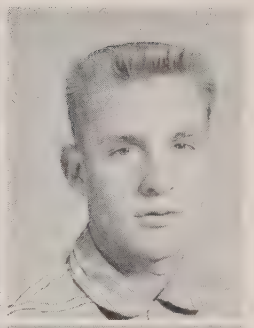

Jimmy Sherrill
Richard Sides

CLASS

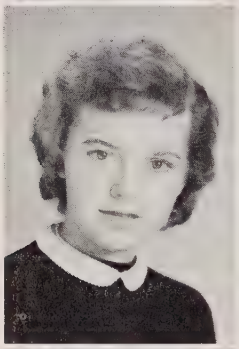
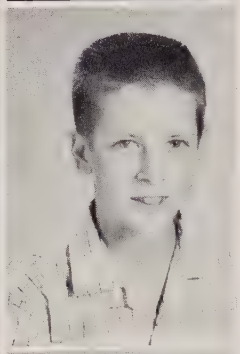

Margaret Reel
Aaron Robinson

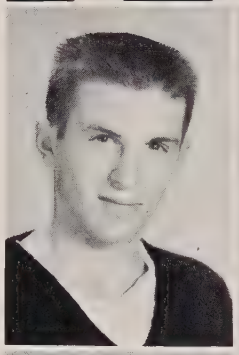
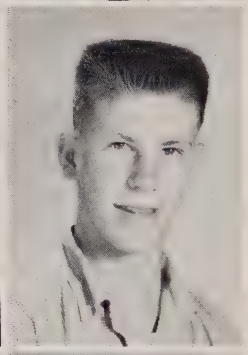

Johnny Sigmon
Milton Sigmon

SENIORS

Nicky Sherrill
Ada Sherrill

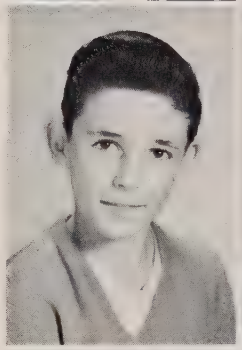
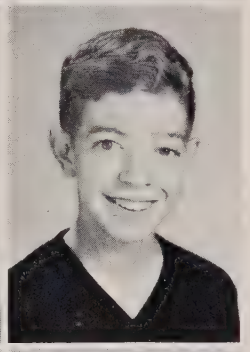

Joey St. Clair
Melvin Stroupe

OF

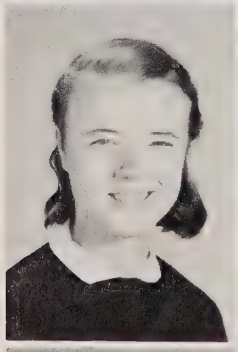
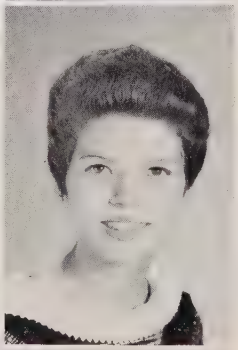

Letha Sherrill
Patrica Sherrill

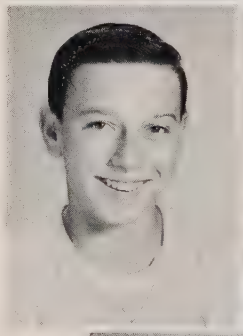
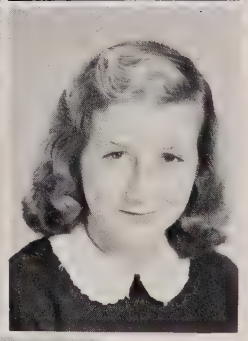

Kenneth Whitner
Martha Wilkinson

'61

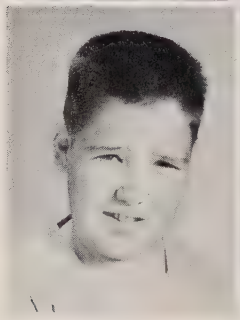
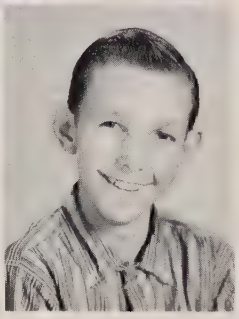

Walter Sherrill
C. W. Sherrill

Nancy Wilkinson

CAFETERIA STAFF

Mrs. Ruth Little

Mrs. Flara Hester

Mrs. Ruby Little

Mrs. Katie Mundy

Mrs. Margie Thompson

Mrs. Iva Grice

Mrs. Frances Reel

STUDENT ASSISTANTS

Sue Loftin

Frances Duckworth

Jo Anne Nixon

Sarah Stilwell

Joyce Varner

Carol Jean Jetton

GRAMMAR GRADES

AND FACULTY

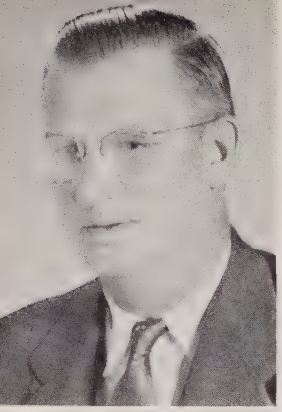

Mr. James Nixon
Eighth Grade

Mrs. Doris Caldwell
Fifth Grade

Mrs. Faye Coleman
Eighth Grade, English II

Mrs. Frances Dellinger
Fourth Grade

FACULTY

Mr. Albert Waters
Seventh Grade

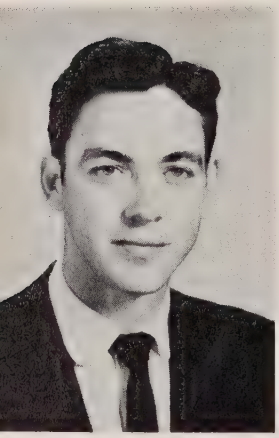

Mr. Clarence Hoyle
Seventh Grade

Mr. Jerry Mundy
Sixth Grade

Mrs. Naomi Waters
Sixth Grade

Mrs. Authelia Sigmon
Fifth Grade

FACULTY

Mrs. Annie Brown
Fourth Grade

Mrs. Janie Killian
Third Grade

Mrs. Virginia Dellinger
Third Grade

Mrs. Ila Abernethy
Second Grade

Miss Carrie Fleming
Second Grade

Miss Mary Dove
First Grade

Mrs. Essie Craig
Piano

Mrs. Maud Hovis
First Grade

Mrs. Maie Link
Piano

EIGHTH

Carol Adams
Peggy Allen

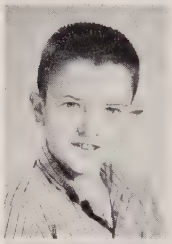

Dwight Avery
Billy Ballard

Jimmy Ballard
Marilyn Ballard

Roger Ballard
George Bissette

Janice Blalock
Doris Bollinger

Carolyn Caldwell
Bobby Cline

Marie Crouse
H. C. Dellinger

Jewell Dellinger
Larry Dellinger

Linda Duckworth
Atwell Elder

Darrel Hager
Charles Haynes

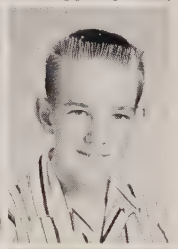

Sammie Haynes
Linda Helton

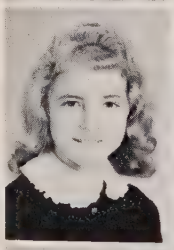

John David Helton
Giles Henley

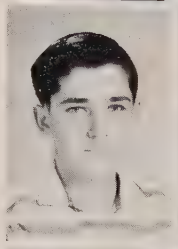

Nyoka Herron
Frances Huss

GRADE

Sarah Robinette
Dianne Sherrill

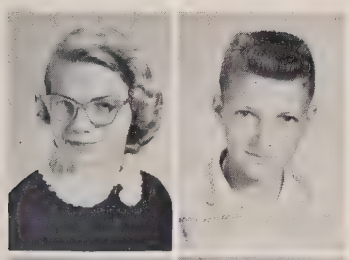

Jill Lineberger
Jackie Martin

Melvin Schronce
Jo Sydney Shuford

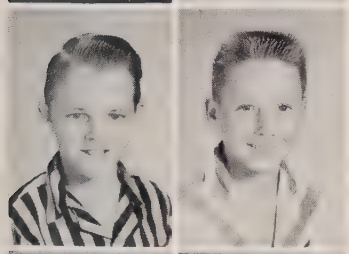

Roger Mathis
Arthur Miller

Ronnie Sides
Sankey Sides

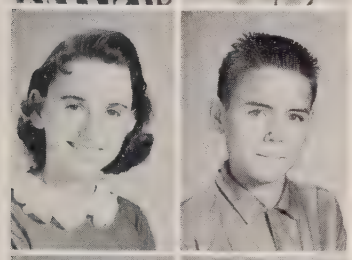

Janet Mundy
Jerry Nixon

Patricia Shuford
Julia Sigmon

Judy Perkins
Reginald Perkins

David Smith
Barbara Stroupe

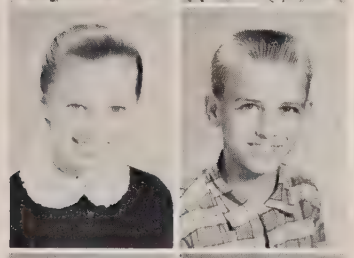

Sylvia Perkins
Charles Rainwater

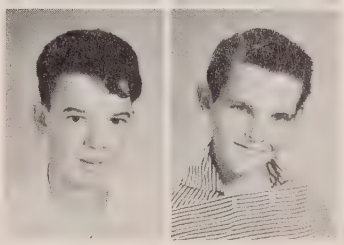

Raymond Stilwell
Harry Varner

Bobby Reel
Martha Rhyne

Julia Avery
Jerry Ballard
Peggy Ballard
Terry Ballard

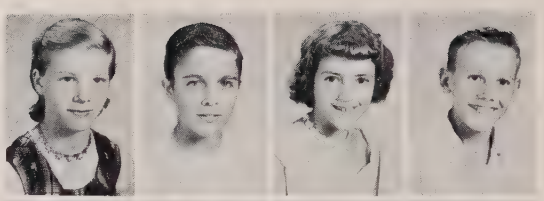

Terry Barker
Linda Barkley
Robert Benfield
Carolyn Brown

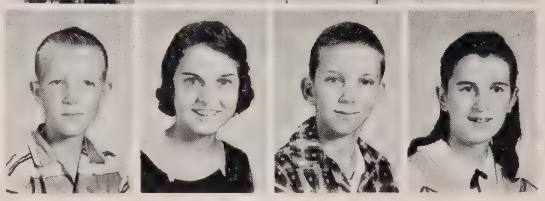

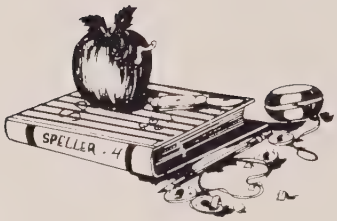

SEVENTH

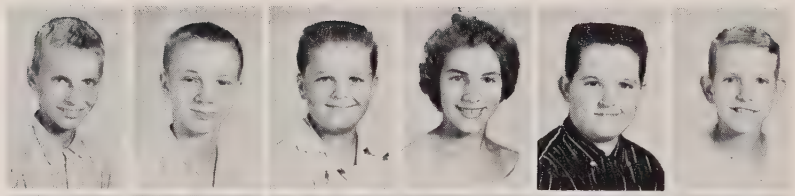

Hobert Burgess
Spencer Caldwell
Paul Callaway
Melvina Chapman
Woody Cherry
Lester Cobb

Bobby Conard
Shirley Cochren
Vera Bell Crouse
Sherran Crowder
Denny Dellinger
Janice Dellinger

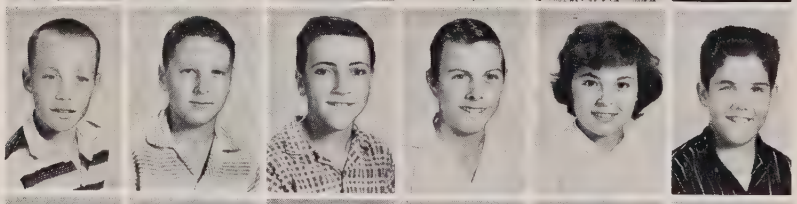

Steve Dellinger
Johnny Duckworth
Clyde Duncan
Chalmers Edwards
Linda Gilleland
Gerald Goodson

Jerry Goodson
Dennis Hager
Linda Hager
Wayne Harkey
Lorene Higdon
Brenda Howard

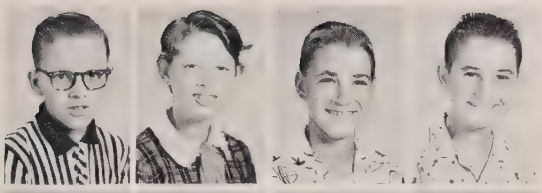

Junior Howard
Susan Howard
T. J. Hicks
J. C. Little

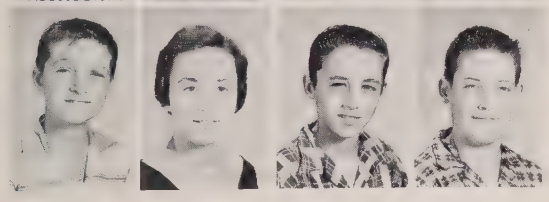

Mack Lockman
Sharon Lockman
Terry Loftin
Barry Luckey

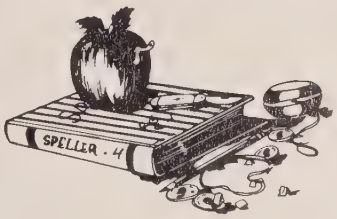

GRADE

Patsy McConnell
Loretta McIntosh
Carolyn Mundy
Ben Nixon
Frances Nixon
Buster Yeary

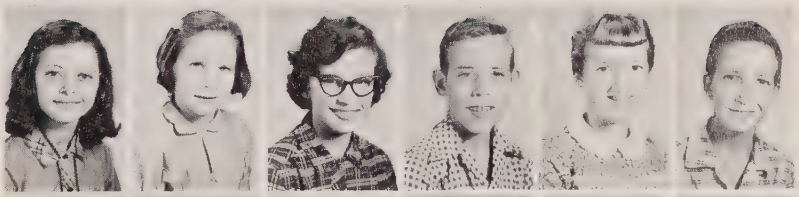

Dianne Overcash
Alfred Perkins
Bryan Perkins
Mitchell Potter
Doranne Reel
Dariel Rhyne

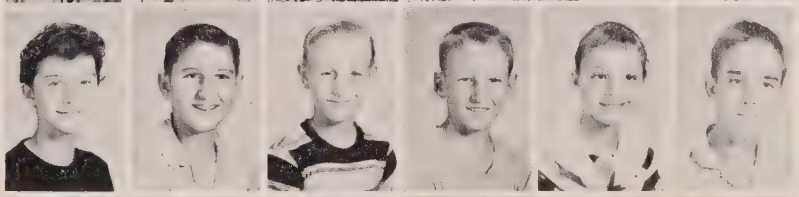

Catherine Rhyne
Sandy Robinson
Bill Riley
Dianne Schronce
Janice Schronce
Joyce Schronce

Cheryl Sherrill
Henry Sherrill
William Sheppard
Linda Sigmon
Gary Stilwell
Jerry Story

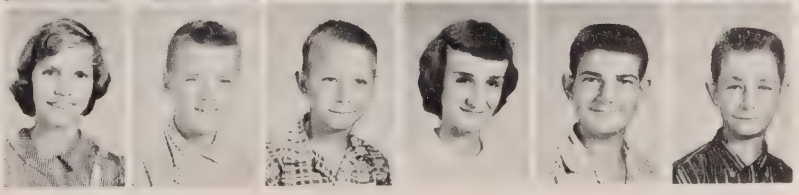

Kay Abernethy
Dean Allen
Alan Anderson
Elizabeth Ballard
Lorene Ballard

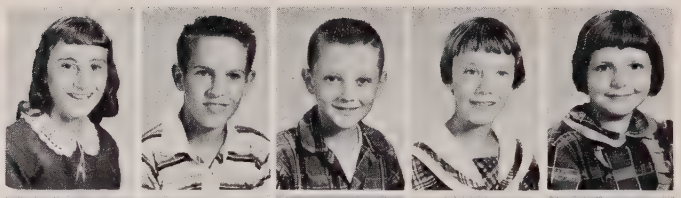

Ray Gene Barber
Barbara Barker
Brenda Bean
Timothy Bell
Lawrence Bissette

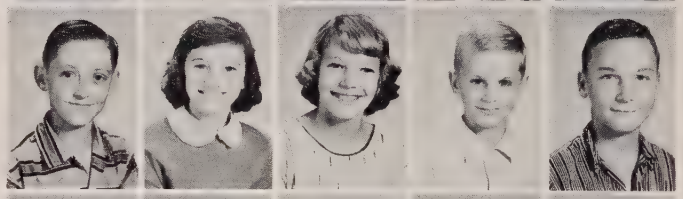

Terry Brotherton
Martha Buff
Tommy Caldwell
Dwight Callaway
Doris Chapman

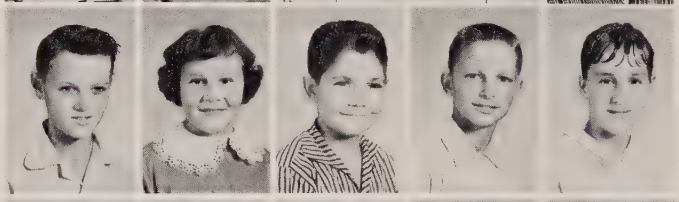

Phil Dellinger
Terry Dellinger
Carolyn Drum
Danny Duckworth
Paula Fisher

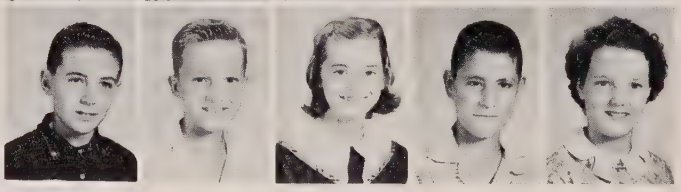

SIXTH GRADE

Donald Gilleland
Joanne Grice
Paulette Hager
Donald Haynes

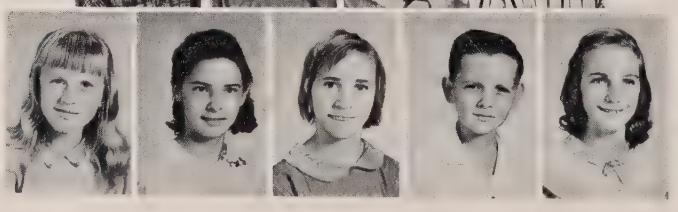

Mary Lou Hilderbran
Linda Hood
Sendle Herron
Tony Jones
Gay Nell Kelly

Tony Lawing
Wilbur Mayes
Hooper Miller
Alice Faye Newton
Nancy Nixon

Terri Nixon
Della Padgett
Barbara Perkins
Gail Perkins
Peggy Perkins

Scotty Phillips
Martha Poole
Judy Rick
Eugene Rhoton
Linda Sherrill

Sharon Sherrill
Sue Carolyn Sherrill
Steve Sherrill
Tony Sigmon
Jane Shuford

SIXTH GRADE

Sandra Smith
Rita Sue Stilwell
Rebecca Stilwell

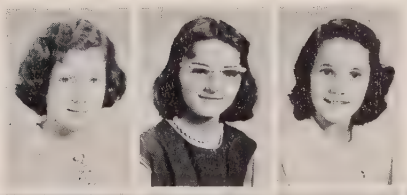

Jeanne Walkup
Mary Alice Watts
Jackie Welch
Ishmael Wilkinson
Lawrence Wilkinson

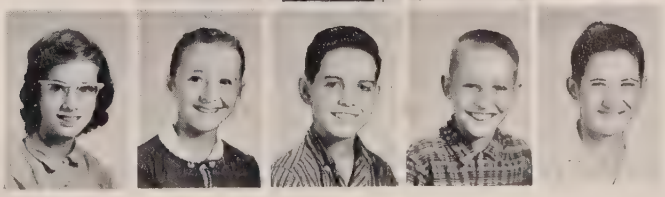

Buddy Abernethy
Danny Abernethy
Gary Alexander
Bobby Avery
Dennis Ballard

Michael Ballard
Dianne Bollinger
Harold Burgess
Martha Cherry
Cathran Cochran

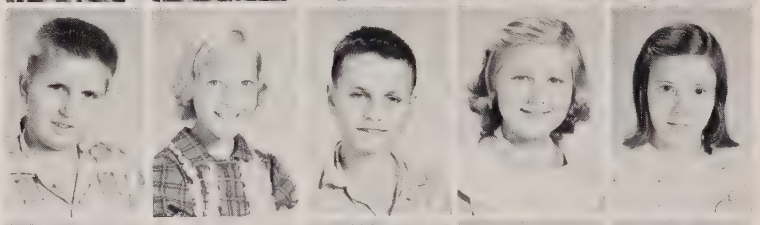

Eddie Crouse
Terry Crowder
Stanley Dellinger
Cherylene Duckworth
Gary Duckworth

Glenda Duckworth
Barbara Duncan
James Duncan
Carolyn Grice
Donald Grice

Dianne Hager
Glenda Hager
Ruth Hager
Billy Joe Helton
Peggy Helton

Gerald Henley
Johnny Henley
Ray Herron
Rita Hicks
Ann Howard

Jimmy Jones
Barry Keeter
Ann Keever

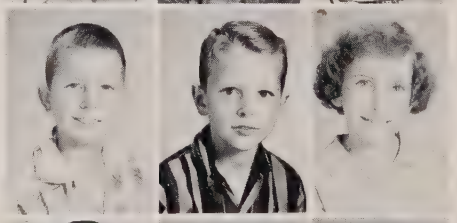

Mickey Kelly
Johnny Kennerly
Gary Little

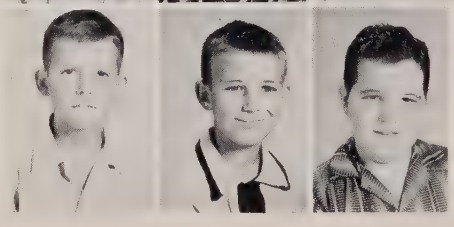

FIFTH GRADE

Linda Little
Tommy Little
Dianne Long
Sandra Luckey
David Martin

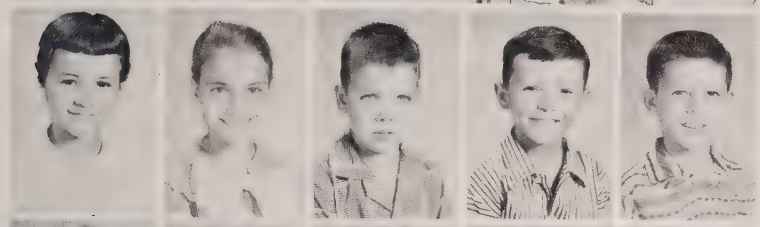

Linda Martin
Gail Mathis
Wayne Mayes
J. W. McConnell
Gary McGinnis

Patsy McIntosh
Billy Nicholson
Pamela Nixon
Virgil Ostwalt
Jane Painter

Betty Sue Perkins
Johnny Perkins
Melvin Poole
David Potter
Jimmy Reel

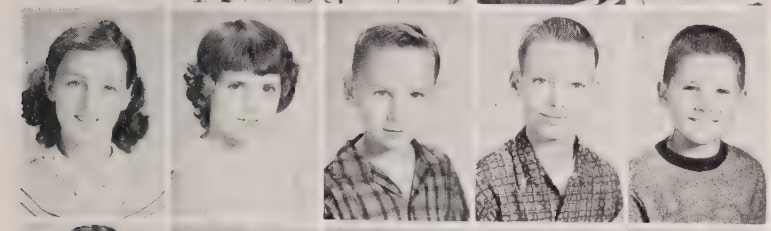

Patsy Reel
Camilla Reinhardt
Gary Mack Saunders
Monty Sharar
Benny Sherrill

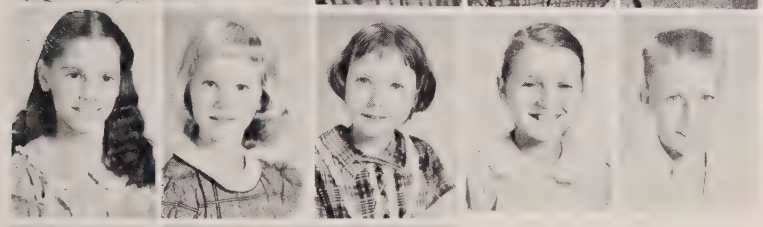

Fondra Sherrill
Sandra Sherrill
Doris Sheppard
Sarah Shuford
Billy Sides

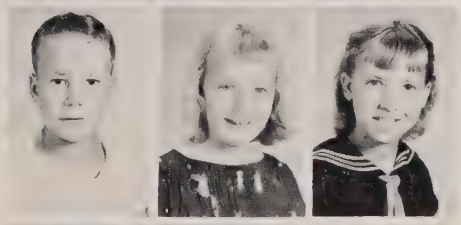

Calvin Smith
Kay Sigmon
Katie Lee Stephens

Vickie Whitesides
Vickie Wilson
Anna Lee Yeary

FIFTH GRADE

FOURTH GRADE

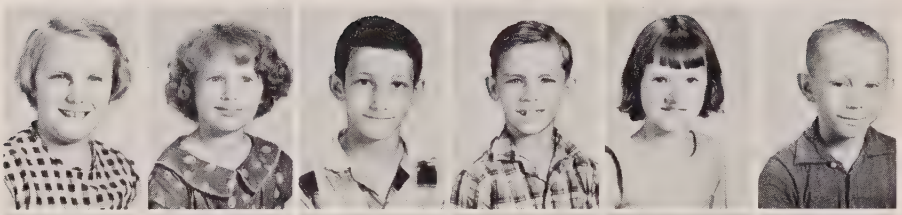

Brenda Abernethy
Mary V. Abernethy
Ronald Abernethy
Paul Allen
Delilla Allen
Bruce Armstrong

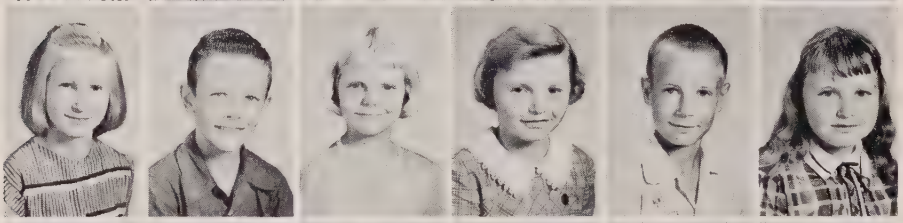

Marcel Avery
Douglas Ballard
Alice Ballard
Carolyn Ballard
Benny Barker
Linda Blalock

Marvin Bradshaw
Sandra Chapman
Jane Cobb
Max Christopher
Billy Crouse
Gary Dellinger

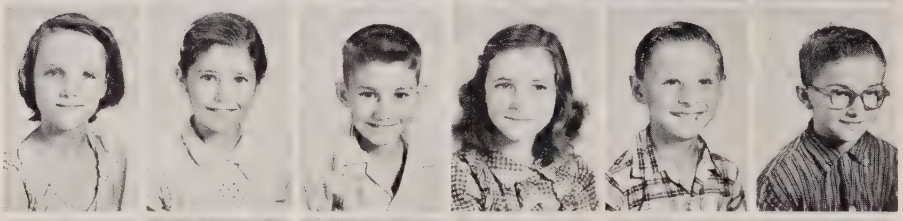

Judy Drum
Judy Drum
Danny Duckworth
Dorothy Duncan
Junior Gibby
James Gilleland

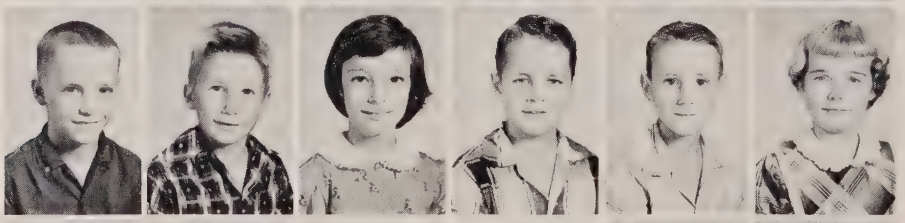

Freddy Grice
Stevie Hager
Wanda Harkey
Tony Harper
Clyde Helton
Frances Herndon

Dolly Herron
Jack Higdon
Frances Hilderbra
Cynthia Holbrooke
Kay Howard
Betty Kelly

FOURTH GRADE

Ricky Lawing
Jane Lineberger
Henry Miller
Jackie Morris
Jimmy Nixon
Wayne Nixon

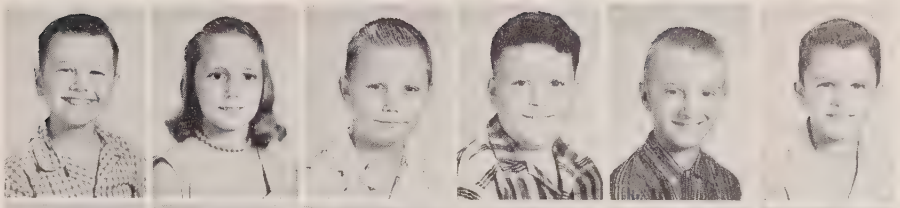

Phillip Ostwalt
Bobby Padgett
Billy Perkins
Emmitt Perkins
Johnny Perkins
Carolyn Pethel

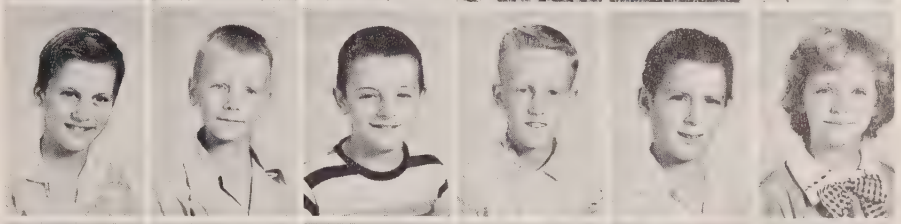

Janet Phillips
Emmitt Poole
Bobby Potter
Peggy Reel
Steve Reel
Paula Reynolds

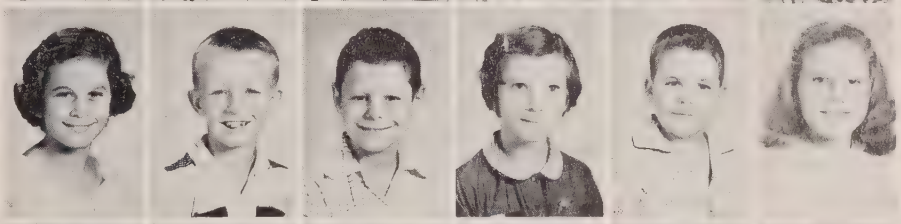

Dorothy Rhyne
Rene Robinette
Ben Schronce
Judy Schronce
Ann Sherrill
Tony Sherrill

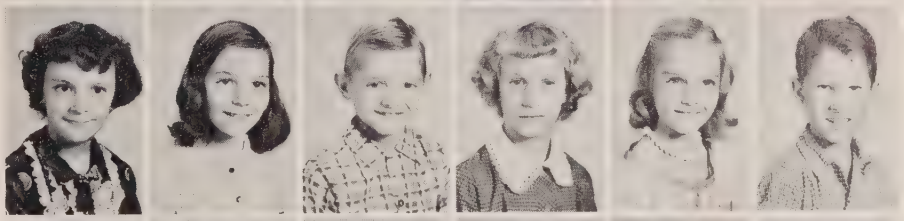

Tyrus Sherrill
Mary Ann Shuford
Danny Sides
Brenda Sigmon
Paula Sigmon
Gary Smith

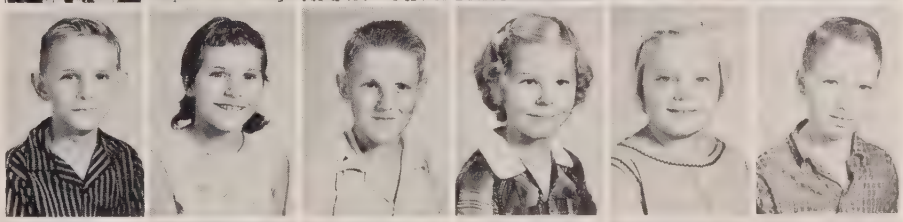

Mary Ellen Smith
Michael Smith
Judy Wilkinson
Pauline Wilkinson
Tommy Walkup
Rebecca Little

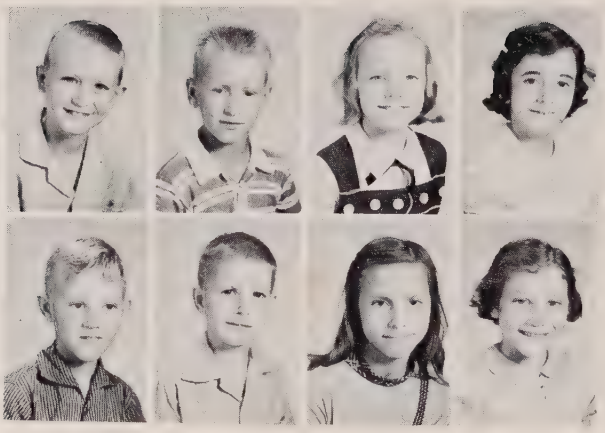

Teddy Adams
Jimmy Allen
Jane Ballard
Peggy Ballard

Phillip Ballard
Johnny Blalock
Vinnie Burgess
Shirley Caldwell

THIRD

Brenda Carpenter
Donna Carpenter
Randy Cash
Joyce Cook

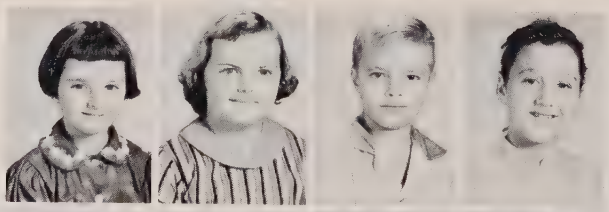

Yvonne Crouse
Randy Crowder
Kay Dellinger
Linda Dellinger
Pansy Drum

Billy Duckworth
Gloria Duckworth
Preston Duckworth
Barron Goodson
Tony Goodson

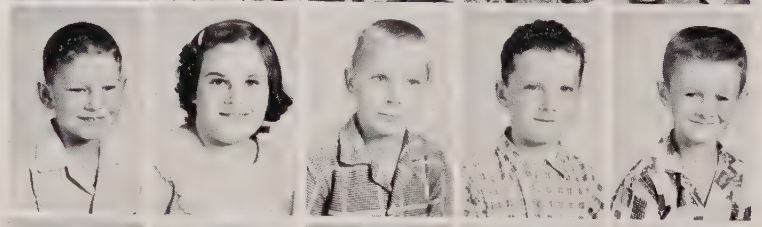

Donna Hager
Lanny Harkey
Ida Pearl Heckard
Penny Hovis
Michael Howard

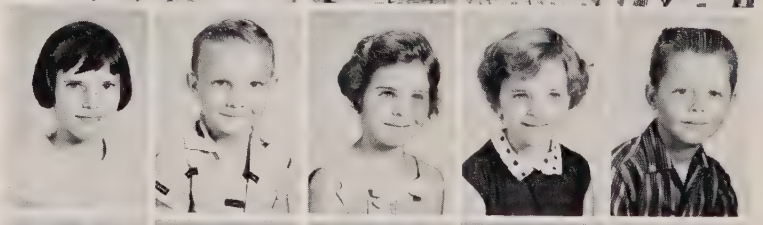

Donna Sue Huss
Robert Jones
Jane Keever
Edward Kelly
Wanda King

Judy Lawing
Terry Ledford
Ronnie Lineberger
Barry Little

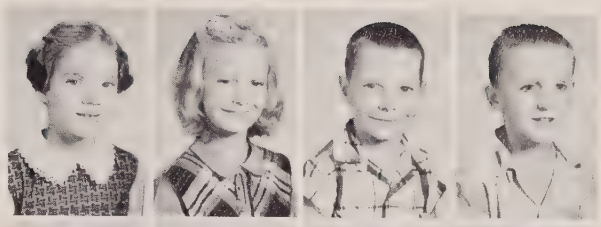

Boyce Lynch
Michael Martin
Ellen Mathis
David McConnell

GRADE

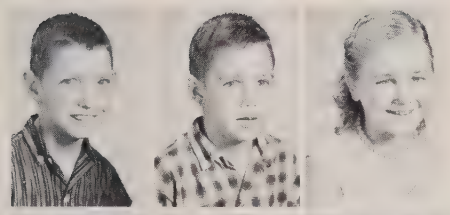

Gary McCorkle
Ellis McIntosh
Judy Nixon

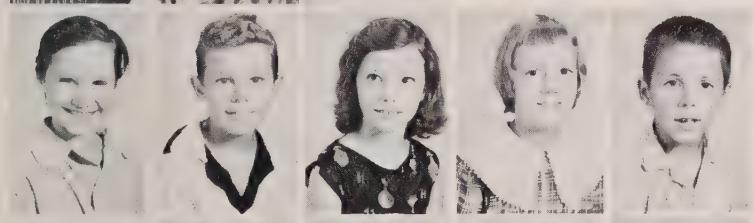

Macie Ostwalt
Mike Overcash
Elaine Perkins
Gail Perkins
Richard Perkins

Robert Perkins
Fabena Phillips
Lynn Poole
Joanne Reel
James Reel

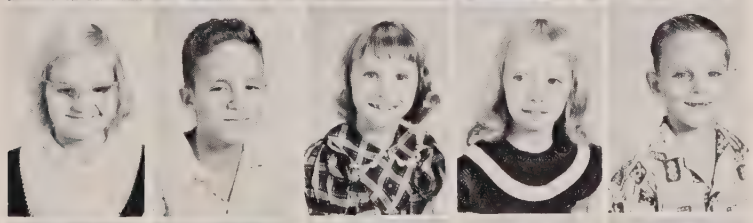

Lois Reel
Fred Sherrill
Judy Sherrill
Kay Sherrill
Bill Sherrill

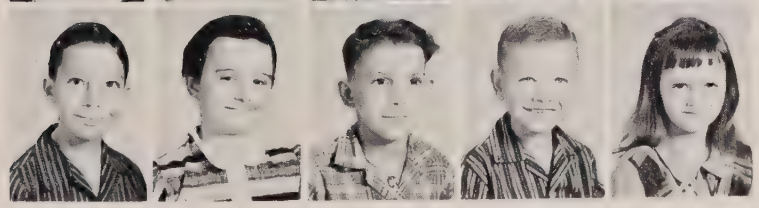

Stanley Skipper
Millie Smith
Robert Stevens
Jackie Stroupe
Gail Weaver

SECOND GRADE

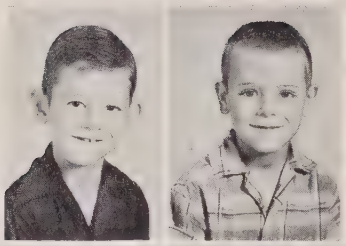

Jerry Abernethy
David Allen

Catherine Armstrong
Linda Ballard
Linda Barker
Rita Barker
Kenneth Bissette

Bobby Bean
Kathy Bell
Gerald Brotherton
Danny Joe Caldwell
Gail Camelo

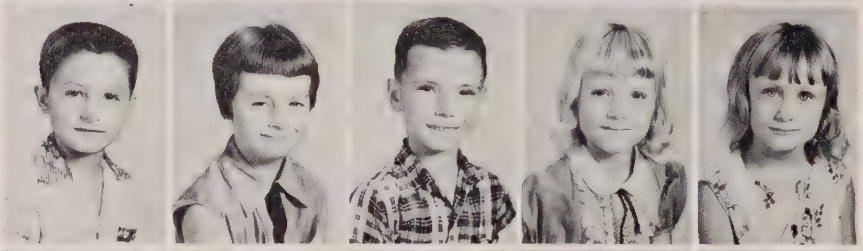

Alfred Cherry
Connie Christopher
Barry Crouse
Gail Dellinger
Patsy Drum

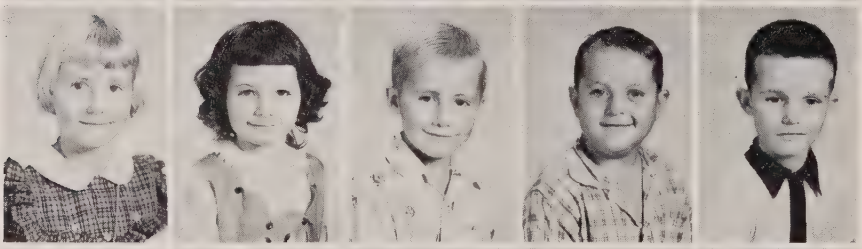

Judy Graham
Betty Gwen Hager
Douglas Hager
Phillip Harper
Donnie Herndon

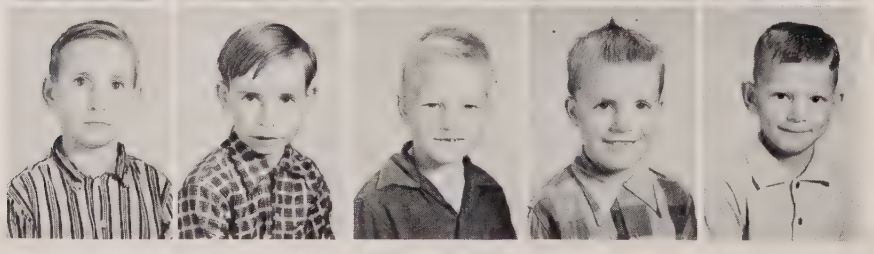

Clifford Herron
Kurley Herron
Wendell Hilderbran
Bruce Higdon
Gary Holbrooks

SECOND GRADE

Joe Howard
Nelson Howard
Dorothy Ann Howie

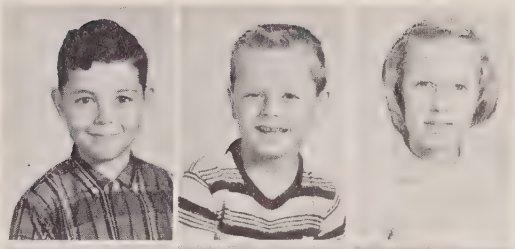

Glenda Jenkins
Freda Lawing
Vonda Little
Kay Lockman
Mary Ann Lockman

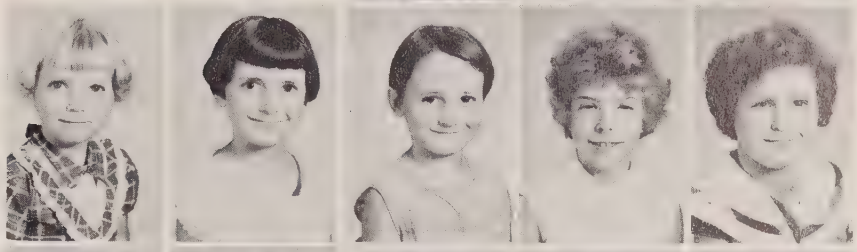

Norma Jean Nixon
Clifton Nixon
Linda Perkins
Randy Pool
Donnie Robinson

Katrina Sharar
Darrel Sherrill
Gary Sherrill
Rebecca Sherrill
Tlene Sherrill

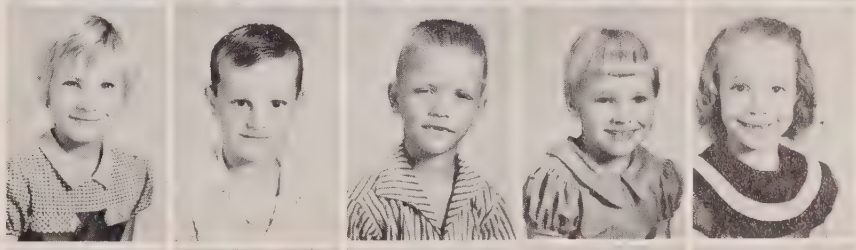

Dianne Sigmon
Brandon Sigmon
Margaret Shuford
Teddy Smith
Tony Smith

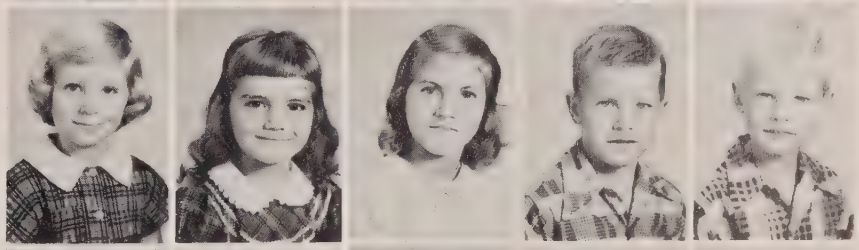

Billy Varner
Kay Wilkinson
Joe Yates
Jackie Yeary
Shirley Yeary

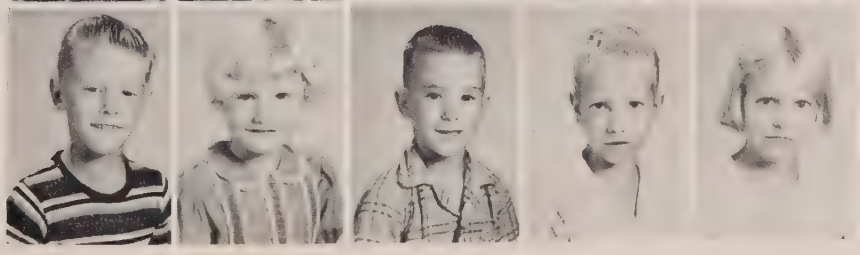

Dale Allen
Sarah Ballard
Sherron Barker
Henry Bradshaw

David Burgess
Debra Cash
Dianne Crouse
Mackie Crouse

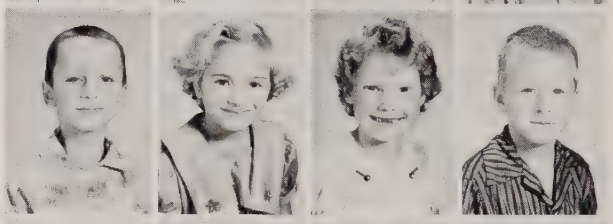

Frances Crouse
Janet Dellinger
Inez Duckworth
Ronald Duckworth

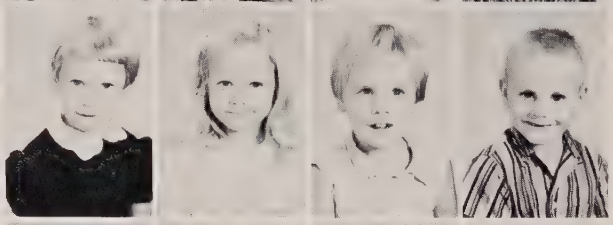

Webb Duckworth
Shelia Duckworth
Linda Duncan
Elaine Duncan

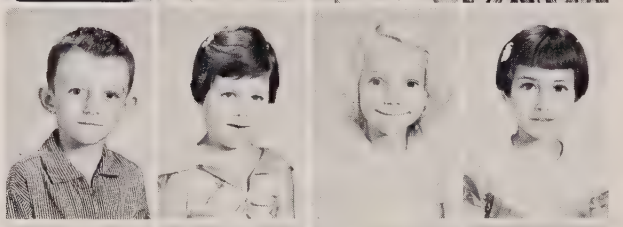

Billy Gilleland
Michael Gordon
Michael Graham
Priscilla Hager

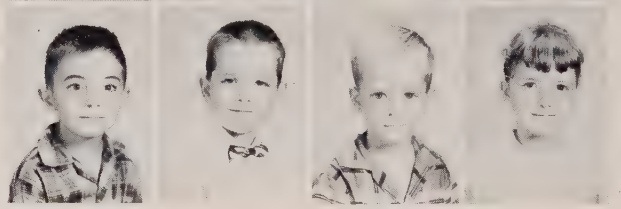

FIRST GRADE

Billie Jo Harkey
Janice Hovis
Alan Howard
Eddie Howard

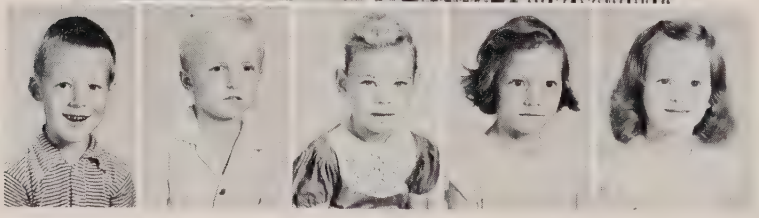

Johnny Howie
Melvin Jones
Dianne King
Hilda King
Rita Keever

Tommy Lawing
Jackie Lineberger
Toney Loftin
Ronald Lynch

Martha Martin
Terry Mathis
Pamela McConnell
Martha McIntosh

Ann Perkins
Eddie Perkins
Randal Perkins
Jimmy Phillips

Peggie Potter
Donald Reel
Ronald Reel
Joy Reinhardt

Cathy Sherrill
Kenneth Sherrill
Wayne Shook
Martha Shuford

FIRST GRADE

Elliott Schronce
Roy Sheppard
Sandra Skipper
Marsha Sigmon

Becky Smith
Larry Somers
James White
Michael Wilkinson

FEAT

CHRISTMAS PARADE FLOAT

Featuring:
- Anna Beaty
- Emily Hager
- Brenda Dellinger
- Brenda Goodson
- Brenda Sherrill
- Gloria Brotherton
- Brenda Schronce

JUNIOR-SENIOR

BANQUET CHAIRMAN

Brenda Dellinger

URES

MISS ROCK SPRINGS

Millie Dellinger

MAID OF HONOR

MAY COURT

Emily Hager

Millie Dellinger

Gloria Brotherton

Doris Houk

Shirley Richard

MAY

Judy Lawing

Joyce Varner

Emily Loftin

Anna Beaty

Brenda Schronce

Pinkie Barker

Janice Chapman

Jo Anne Nixon

COURT

Frances Duckworth

Carol Jean Jetton

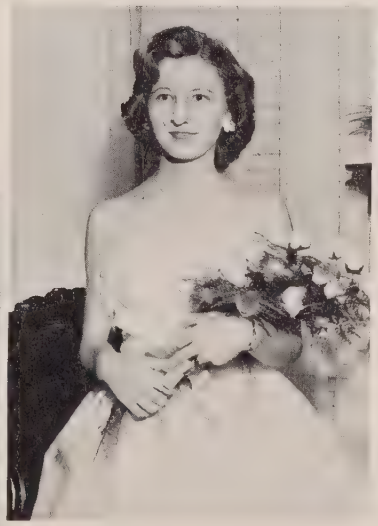

Jeanette Hager

Sarah Stilwell

MAY QUEEN

Faye Drum

HOMECOMING QUEEN

Judy Lawing

HOMECOMING

SENIOR CLASS

Millie Dellinger
MAID OF HONOR

JUNIOR CLASS

Brenda Goodson

ATTENDANTS

SOPHOMORE CLASS

Wanda Jones

FRESHMAN CLASS

Janet Kelly

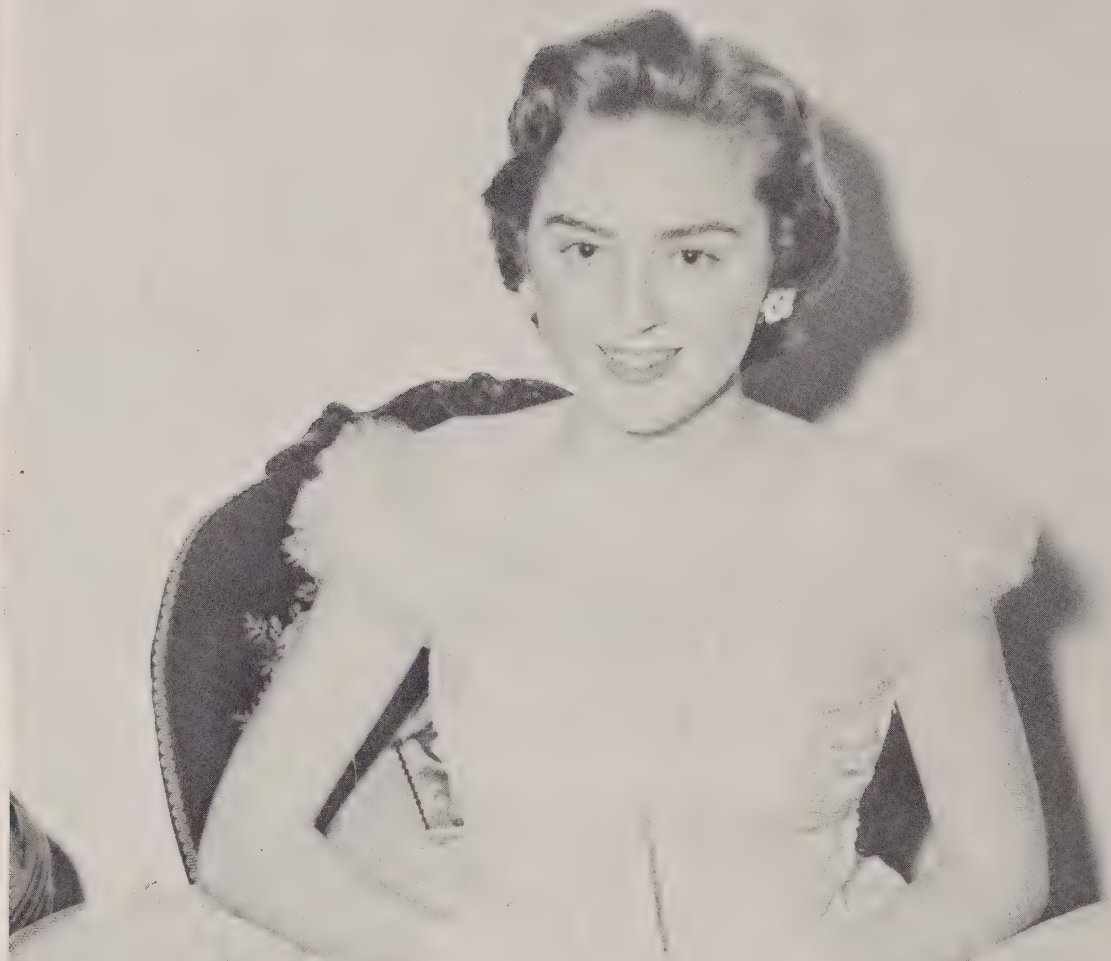

DAR GOOD CITIZEN
STUDENT COUNCIL PRESIDENT

Gloria Brotherton

MISS HI MISS
Anna Beaty

HIGH SCHOOL
FALL FESTIVAL
QUEEN

Patricia Dellinger

GRAMMAR SCHOOL
FALL FESTIVAL
KING

Bruce Armstrong

HIGH SCHOOL
FALL FESTIVAL
KING

J. E. Abernethy

GRAMMAR SCHOOL
FALL FESTIVAL
QUEEN

Dianne Hager

FUTURE FARMERS
OF AMERICA
QUEEN

Patricia Dellinger

PRIMARY
FALL FESTIVAL
KING

Phil Ballard

FUTURE HOMEMAKERS
OF AMERICA
KING

Tommy Dellinger

PRIMARY
FALL FESTIVAL
QUEEN

Debra Cash

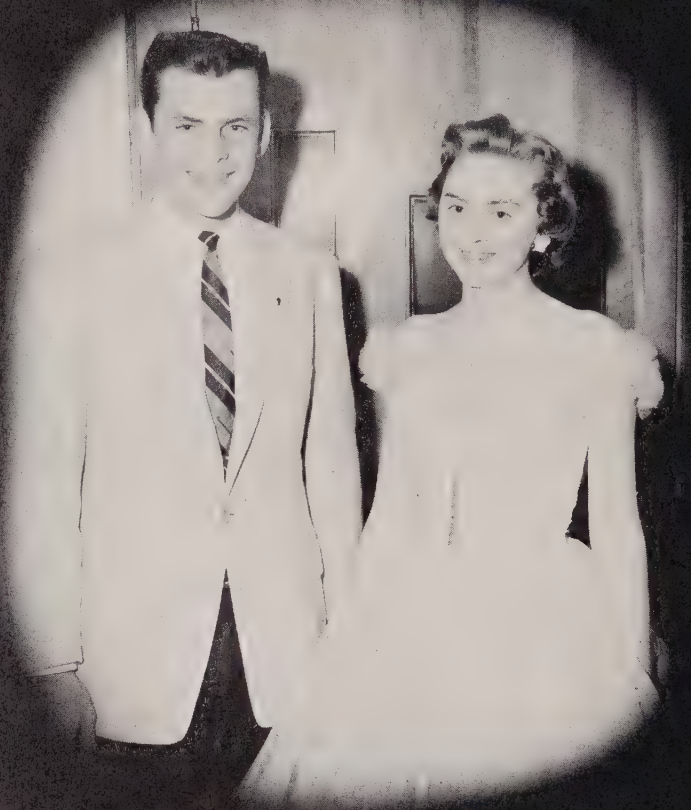

MOST STUDIOUS

Gloria Brotherton
Kenneth Mundy

MOST ATHLETIC

Millie Dellinger
Tony Cloninger

SUPER

MOST COURTEOUS

Faye Drum
Jackie Thompson

MOST POPULAR

Judy Lawing
Roger Jones

MOST DEPENDABLE

Shirley Richard
Calvin Blalock

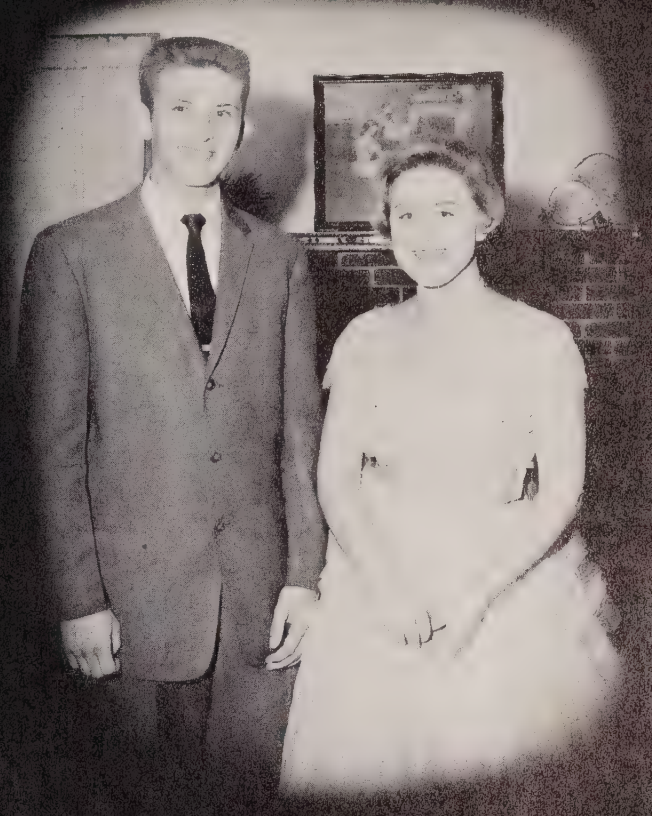

MOST SCHOOL SPIRIT

Janice Chapman
Jerry Sigmon

LATIVES

BEST NATURED

Brenda Schronce
Neal Reel

FRIENDLIEST

Emily Loftin

MARSHALS

Brenda Goodson
Chief

Russell Harkey

Mitzi Lynch

MARSHALS

Brenda Dellinger
Chief

Donnie Poole

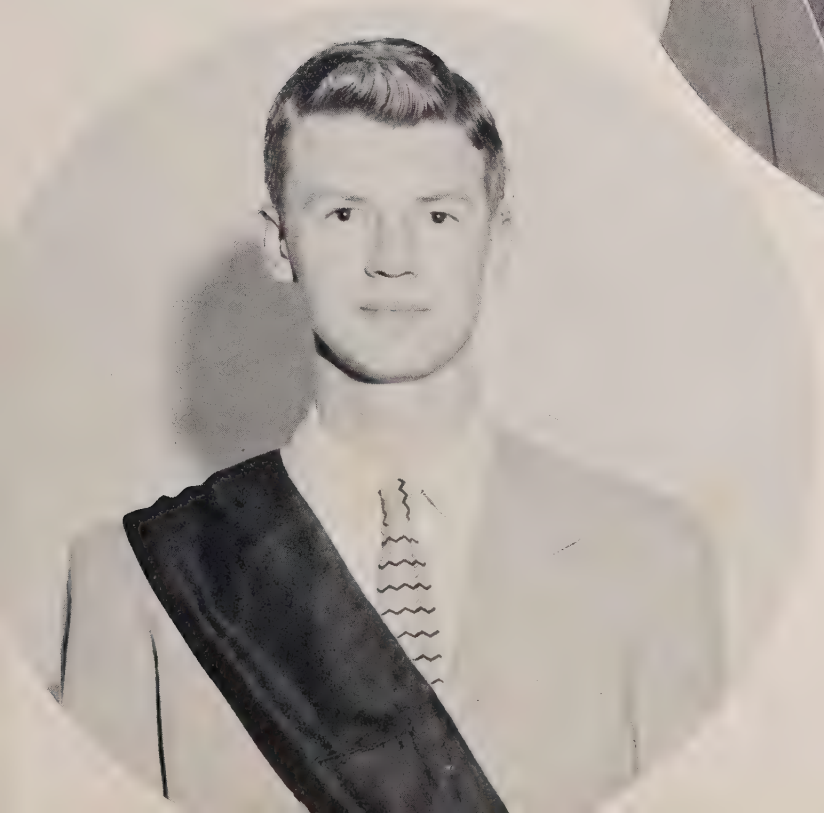

David H

ORGANI

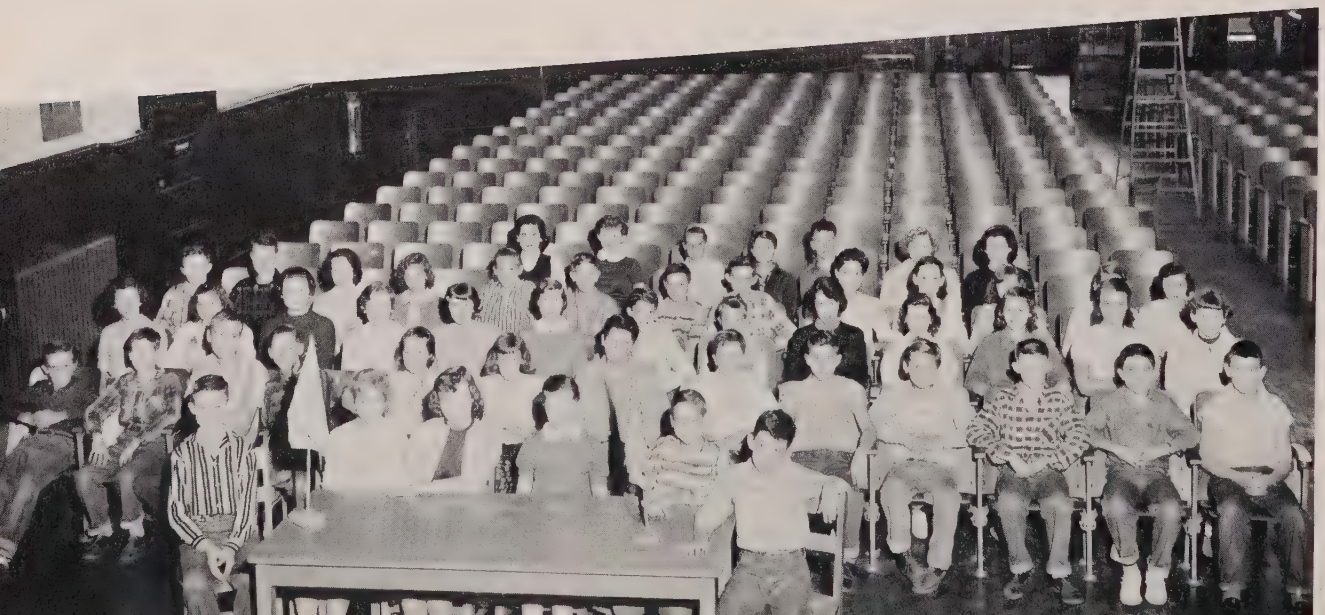

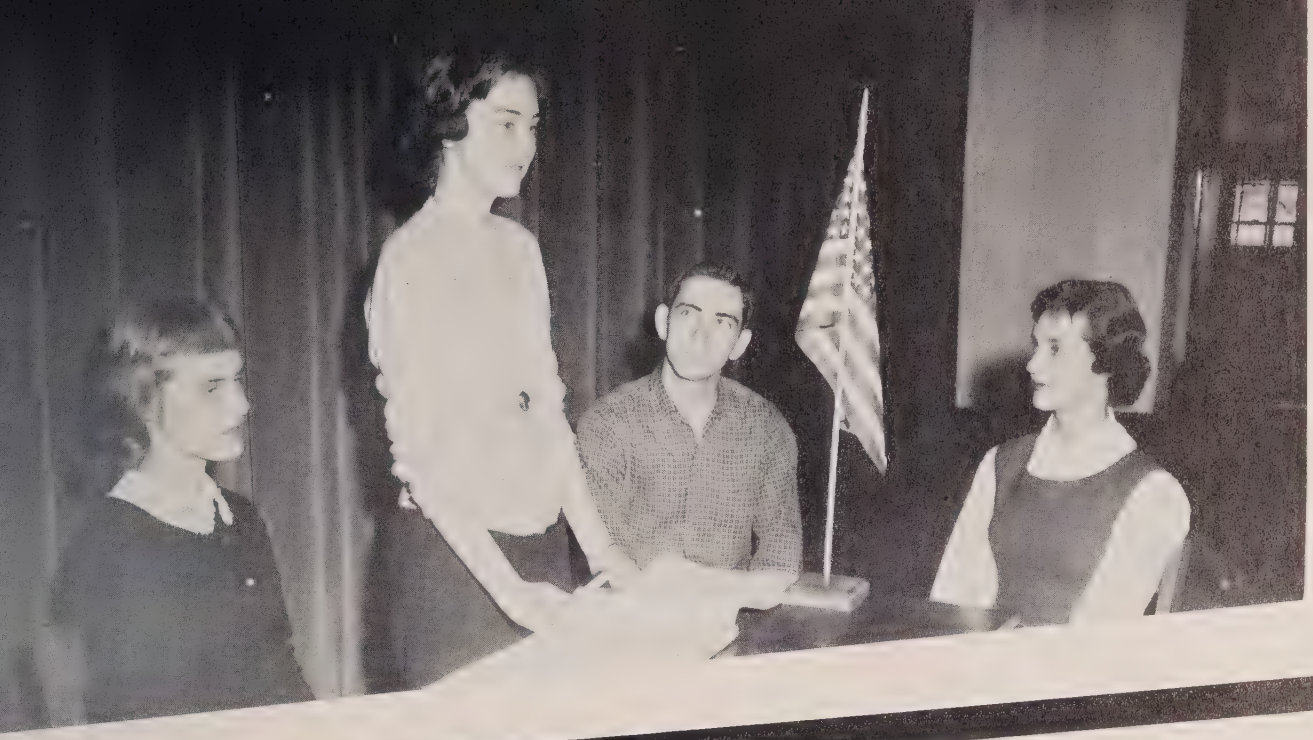

ZATIONS

BETA CLUB

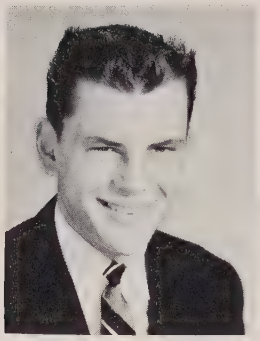

Kenneth Mundy
President

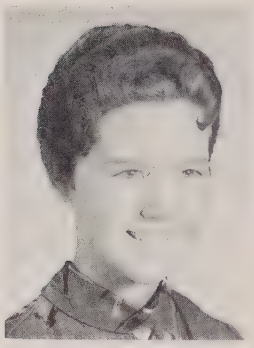

Brenda Goodson
Vice President

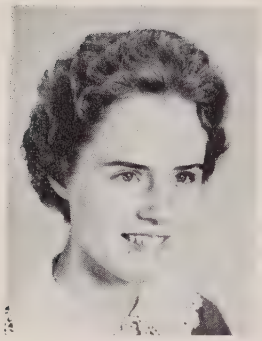

Brenda Dellinger
Secretary

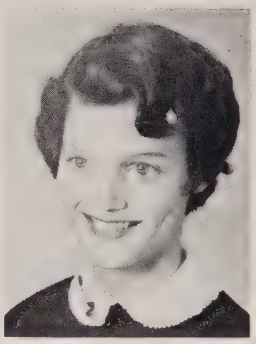

Brenda Sherrill
Treasurer

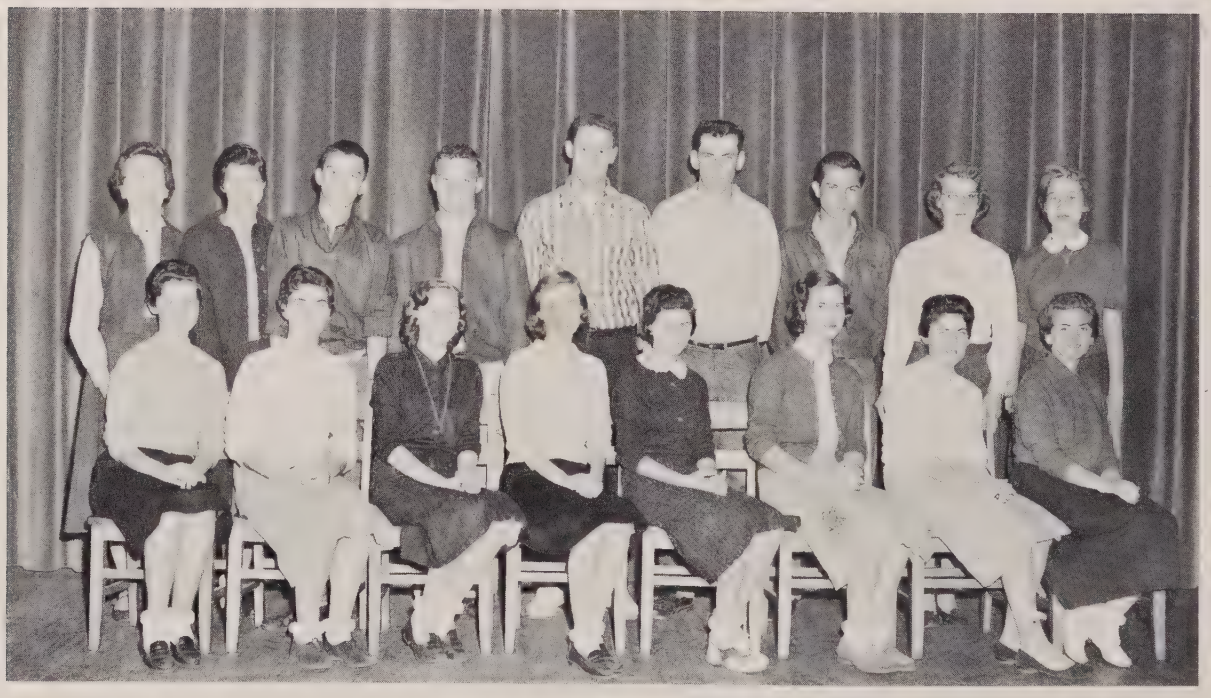

First Row, (left to right): Brenda Goodson, Anna Beaty, Gloria Brotherton, Brenda Dellinger, Mitzi Lynch, Violet Keever, Pinkie Barker, Emily Hager. Second Row: Mrs. Clarence Hoyle, Sponsor; Brenda Sherrill, Bobby Clark, Russell Harkey, Tony Cloninger, Kenneth Mundy, Donnie Poole, Shirley Richard, Brenda Schronce.

STUDENT COUNCIL

President
Gloria Brotherton

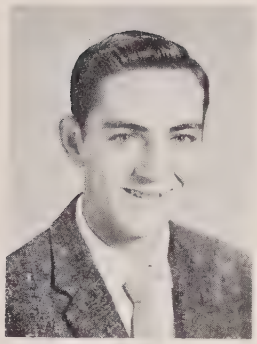

Vice President
Danny Lawing

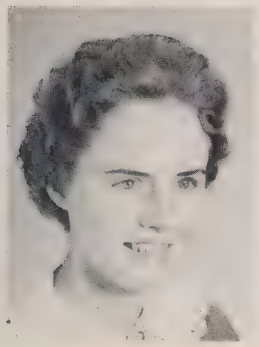

Secretary
Brenda Dellinger

Treasurer
Karen Sherrill

Sponsor
Mrs. Martha H. Baker

First Row, (left to right): Mitzi Lynch, Brenda Sherrill, Kay Duckworth, Judy Lawing, Millie Dellinger, Brenda Dellinger, Gloria Brotherton. Second Row: Alice Goodson, Janet Kelly, Barbara Warlick, Catherine Nixon, Karen Sherrill, David Henley, Mrs. Martha Baker, W. C. Harkey, Johnny Sigmon, Jackie Thompson, Danny Lawing, Robert Helton. Not pictured: Tony Cloninger, Tommy Dellinger.

BUS DRIVERS

Jeanette Hager, Reid McGinnis, Charles Helton, Dariel Dellinger, Jackie Thompson, Millie Dellinger, Tony Cloninger, Neal Reel, Jerry Sigmon, Larry Reel, Russell Harkey, Carl Nixon. Not pictured: Judy Lawing.

ELEMENTARY LIBRARY STAFF

Fondra Sherrill, Linda Martin, Jill Lineberger, Frances Huss, Sandra Sherrill, Linda Little, Dianne Hager, Ann Keever, Judy Rick, Jeanne Walkup, Susan Howard, Carolyn Mundy.

SENIOR 4-H

First Row,(left to right):Brenda Dellinger, Brenda Sherrill, David Henley, Barbara Sherrill, Joey St. Clair. Second Row: Elaine Walkup, Carolyn Dellinger, Patsy Perkins, Patsy Lineberger, Patricia Dellinger, Margaret Martin, Ruby Anne Little, Mary V. Dellinger, Janet Kelly. Third Row: Melvin Stroupe, Walter Sherrill, Mitzi Lynch, Brenda Goodson, Gwen Nixon, Linda Henley. Fourth Row: Catherine Nixon, Karen Sherrill, Violet Keever, Kaye Duckworth, Jane Anderson, Betty Brotherton, Ruby Ballard, Peggy Huss, Marie Herron. Fifth Row: Barbara Sherrill, Beverly Robinson, Dorothy Newton, Carol Reel, Nancy Beaty, Betty Reel, Margaret Reel, Helen Perkins, Hazel Pope, Nora Helton. Sixth Row: Terry Wilson, Steve Little, Columbus Rainwater, Danny Lawing, Coley Howard, Jerry Sigmon, Jackie Thompson, Calvin Blalock, Donnie Poole. Seventh Row: Glenn Callaway, Jerry Dellinger.

Carolyn Dellinger, Mary V. Dellinger, Brenda Perkins, Steve Cherry, Ellis Brotherton, Joy Little, Elaine Walkup, Gailya Callaway, Alice Goodson, Patricia Sherrill, Lynn Jetton, Carolyn Barkley, Joyce Varner, Emily Loftin, Faye Drum, Barbara Sherrill, Mrs. Martha Baker, Librarian.

HIGH SCHOOL LIBRARY STAFF

FUTURE HOMEMAKERS OF AMERICA

Miss Mabel Hamrick

First Row, (left to right): Brenda Sherrill, Barbara Sherrill, Brenda Dellinger, Karen Sherrill, Jeanette Hager, Faye Drum, Brenda Schronce; President. Second Row: Anna Beaty, Gloria Brotherton, Emily Hager, Carolyn Barkley, Brenda Goodson, Patricia Sherrill, Carol Reel, Marie Herron, Joy Little, Millie Dellinger. Third Row: Carolyn Keller, Kaye Duckworth, Jane Anderson, Betty Brotherton, Mitzi Lynch, Judy Nixon, Brenda Barker. Fourth Row: Lena Hager, Joyce Adams, Brenda Perkins, Ruby Ballard, Nancy Beaty, Violet Keever, Patsy Perkins, Dorothy Newton, Barbara Dellinger. Fifth Row: Margaret Reel, Helen Perkins, Carolyn Dellinger, Janet Kelly, Ruby Little, Mary Virginia Dellinger, Gwen Nixon, Peggy Huss, Patsy Lineberger. Sixth Row: Margaret Martin, Patricia Dellinger, Catherine Nixon, Barbara Warlick, Beverly Robinson, Janice Chapman. Seventh Row: Elaine Walkup, Ann Thompson, Catherine Dellinger, Barbara Sherrill.

FUTURE FARMERS OF AMERICA

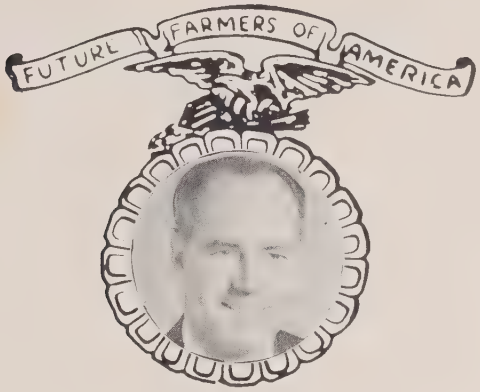

Mr. Keith Carpenter

First Row,(left to right): Shirley Richard, Doris Houk, Louise Christopher, Frances Duckworth. Second Row: Martha Perkins, Alice Burgess, Ruby Ballard, Betty Brotherton. Third Row: Larry Jones, Donnie Lawing, David Drum, Kenneth Whitner, Jerry Perkins, Arron Robinson. Fourth Row: Larry Chapman, Charles Ballard, W. C. Harkey, Dale Painter, Paul Stevens, James Kennerly, Sherman Lineberger. Fifth Row: Loy Little, Jim Sherrill, Michael Buff, Milton Sigmon, Page Ballard, Franklin Grice, Dub Loftin. Sixth Row: Richard Sides, James Bean, Kermit Perkins, Donnie Harris, Johnny Sigmon, Coyte Watts. Seventh Row: Coy Watts, Melvin Miller, Calvin Sherrill, Dean Sigmon, Dean Dellinger.

DRIVER ED

Kneeling, (left to right): Larry Reel, Tommy Dellinger, Roy Rainwater, Luther Killian, Bobby Perkins, Derry Little, Paul Stevens, Steve Mathis, Winfred Hicks, Buddy Haynes.

Standing: Dariel Dellinger, Neal Reel, Tommy Ballard, Wayne Ballard, Walter Cook, Gene Henley, Mr. W. E. Carter, Instructor; Glenn Callaway, Coy Watts, Ellis Brotherton, Tony Cloninger, Jerry Sigmon.

First Row (left to right): Sarah Ballard, Toney Loftin, Rita Keever, Dianne King, Ronald Duckworth, Inez Duckworth, Webb Duckworth, Dale Allen, Sandra Skipper, Martha Martin, Janet Dellinger, Randall Perkins, Kenneth Sherrill, Cathy Sherrill, Michael Graham, Steve Valentine, Jackie Ray Lineberger, Rebecca Ostwalt. Second Row: Wayne Shook, Michael Wilkinson, Ronald Reel, Tommy Lawing, Henry Bradshaw, Johnny Howie, Ronald Lynch, Jimmie Phillips, James White, Dianne Crouse, Sheila Duckworth, Billy Gilleland, Frances Crouse, Mackie Crouse, Sharron Barker, Alan Howard, Donald Reel, Pamela McConnell.

TOY ORCHESTRA

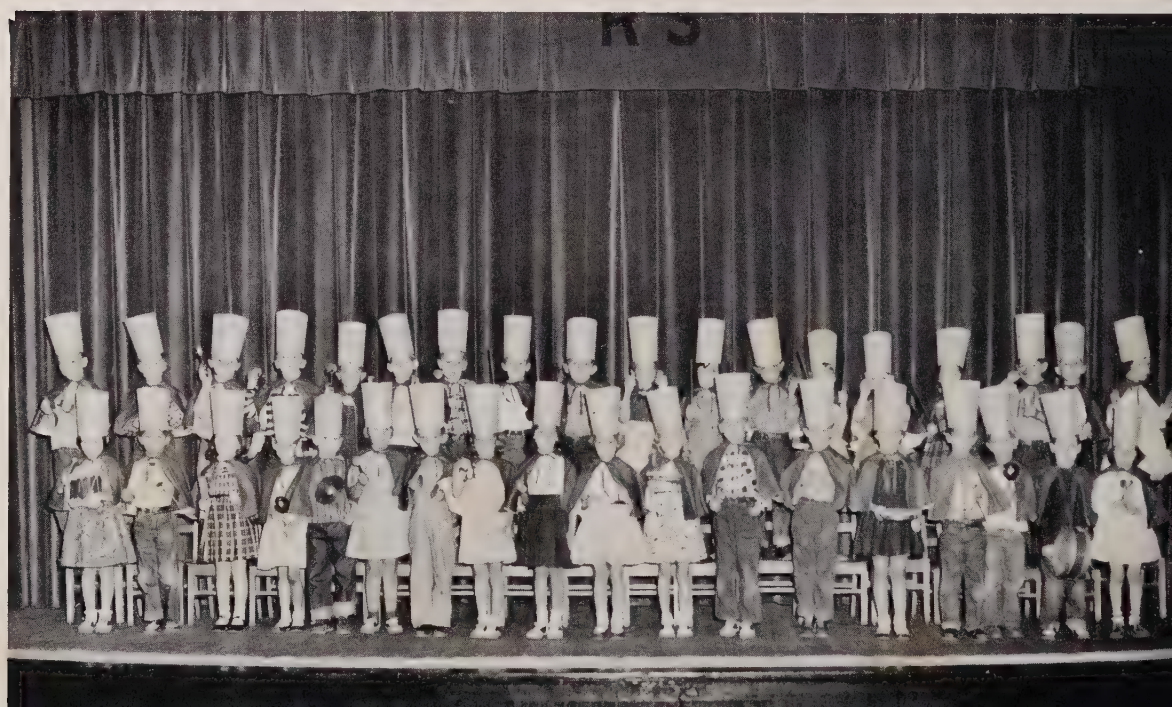

BAND

Seated, (left to right): Jackie Morris, Tony Sherrill, Tony Jones, Phil Dellinger, Terry Brotherton, Jerry Goodson, Danny Duckworth, Bobby Armstrong, Wayne Nixon, Spencer Caldwell, Milton Sigmon, Ellis McIntosh, Alfred Perkins, Not pictured: Mr. Landan Walker, Instructor. Standing: Gailya Callaway, Dwight Callaway, Monty Sharar, Stacey Bozeman, Brenda Dellinger, Jerry Nixon, Carolyn Barkley.

JUNIOR GLEE CLUB

First Row, (left to right): Carolyn Ballard, Ann Sherrill, Bruce Armstrong, Ricky Lawing, Rita Hicks, Renee Robinette, Kay Howard, Peggy Reel, Linda Martin, Bobby Abernethy, Benny Barker, Freddie Grice, Bobby Padgett, James Gilleland, Sandra Chapman, Brenda Abernethy. Second Row: Mrs. Doris Caldwell, Accompanist; Ben Schronce, Gary Dellinger, Gary Smith, Wayne Nixon, J. W. McConnell, Tommy Walkup, Judy Drum, Carolyn Grice, Benny Sherrill, Danny Abernethy, Billy Nicholson, Monty Sharar, Barbara Duncan, Glenda Hager, Billy Perkins, Paula Sigmon, Tyrus Sherrill, Frances Herndon, Frances Hilderbran, Mrs. Kirby Dellinger, Instructor. Third Row: Mickey Kelly, Nelson Reinhardt, Jimmy Nixon, Bobby Potter, Barry Keeter, Vickie Whitesides, Dorothy Rhyne, Brenda Sigmon, Johnny Perkins, Peggy Helton, Ann Howard, Martha Cherry, Fondra Sherrill, Johnny Kennerly, Carolyn Pethel, Mary Ellen Smith, Pauline Wilkinson.

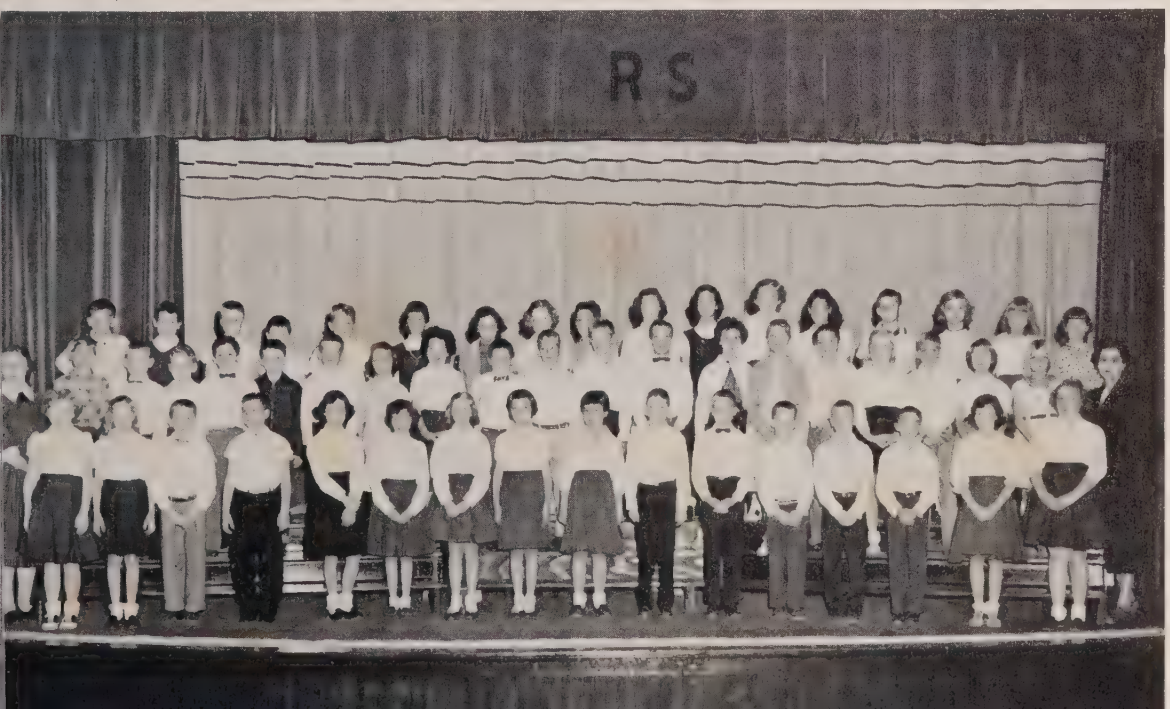

INTERMEDIATE 4-H

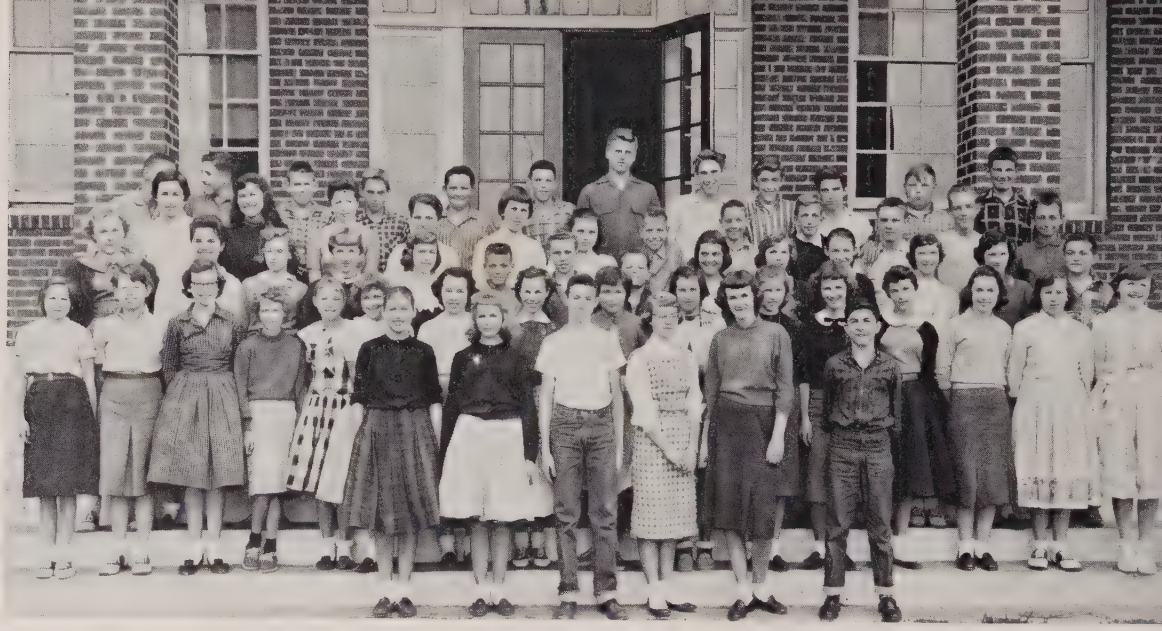

First Row, left to right: Dianne Sherrill, President; Sammy Haynes, Vice-President; Larry Dellinger, Secretary-Treasurer; Jill Lineberger, Reporter; Linda Sigmon, Song Leader; Bobby Cline, Song Leader. Second Row: Loretta McIntosh, Susan Howard, Carolyn Mundy, Joyce Schronce, Doranne Reel, Peggy Ballard, Linda Hager, Sharron Crowder, Linda Gilleland, Carolyn Crown, Sylvia Perkins, Frances Huss, Dianne Overcash, Janet Mundy, Nyoka Herron, Carol Adams. Third Row: Dianne Schronce, Carolyn Caldwell, Marilyn Ballard, Frances Nixon, Janice Dellinger, Jackie Martin, Denny Dellinger, Paul Callaway, Linda Barkley, Sue Carolyn Sherrill, Sandy Robinson, Doris Bollinger, Linda Helton, Mack Lockman. Fourth Row: Sharon Lockman, Harold Dean Little, Janice Blalock, Patsy Shuford, Barbara Stroupe, Judy Sigmon, Benny Helton, Arthur Miller, Spencer Caldwell, Charles Haynes, Jerry Story. Fifth Row: Dennis Hager, David Smith, Jerry Nixon, T. J. Hicks, Woody Cherry, Giles Henley, Roger Ballard, Ronnie Sides, H. C. Dellinger, Sankey Sides, Gordon Miller, Garry Stilwell.

RHYTHM BAND

First Row, left to right: Mrs. Virginia Dellinger, Director; James Reel, Billy Duckworth, Judy Sherrill, Pansy Drum, Lanny Harkey, Elaine Perkins, Lois Reel, Donna Sue Huss, Brenda Carpenter, Linda Dellinger, Kay Dellinger, Jackie Stroupe. Second Row: Michael Overcash, Tony Goodson, Penelope Hovis, Jane Ballard, Yvonne Crouse, Barron Goodson, Fabena Phillips, Kay Sherrill, Shirley Caldwell, Gail Perkins. Third Row: Gary McCorkle, Ellis McIntosh, Stanley Skipper, Phillip Ballard, Wanda King, Boyce Lynch, Ida Pearl Heckard, Fred Sherrill, La Donna Carpenter, Millie Smith, Michael Howard, Terry Ledford, Judy Nixon, Rebecca Little, Judy Lawing.

JUNIOR 4-H

First Row, left to right: Danny Abernethy, President; Benny Sherrill, Vice President; Alice Faye Newton, Secretary; Kay Abernethy and Dwight Callaway, Song Leaders. Second Row: Gary Duckworth, Donald Grice, Dianne Long, Sandra Smith, Peggy Perkins, Pam Nixon, Vicki Wilson, Dianne Bollinger, Stanley Dellinger, Gary McGinnis, Gary Mac Saunders, Virgil Ostwalt, Linda Martin, Rita Hicks, Tim Bell, Vickie Whitesides, J. W. McConnell. Third Row: Rebecca Stilwell, Rita Sue Stilwell, Patsy Reel, Betty Perkins, Gail Mathis, Cherlyene Duckworth, Paula Fisher, Fondra Sherrill, Sue Sherrill, Martha Buff, Elizabeth Ballard, Barbara Perkins, Doris Chapman, Joanne Grice, Patsy McIntosh, Sandra Sherrill, Sandra Lucky. Fourth Row: Carolyn Grice, Peggy Helton, Linda Little, Dianne Hager, Terry Nixon, Jimmy Jones, Mickey Kelly, Barry Keeter, Ishmael Wilkinson, Anna Yeary, Jane Painter, Glenda Hager, Barbara Duncan, Martha Poole, Billy Nicholson, Linda Hood, Johnny Henley. Fifth Row: Ann Howard, Ray Herron, Kay Sigmon, Ann Keever, Buddy Abernethy, Terry Brotherton, Steve Sherrill, Ted Holland, Glenda Duckworth, Catherine Cochran, Gaynell Kelly, Katie Stevens, Mary Alice Watts, Terry Crowder, Johnny Kennerly. Sixth Row: Donald Haynes, Wilbur Mayes, Jackie Welch, David Martin, Hooper Miller, Terry Dellinger, Harold Burgess, James Duncan, Martha Cherry, Paulette Hager, Gary Alexander, Monty Sharar, Billy Sides, Dennis Ballard.

PIANO

Seated, left to right: Brenda Wilkinson, Lynn Poole, Connie Christopher, Gail Perkins, Bruce Armstrong, Linda Dellinger, Millie Smith. Standing: Judy Lawing, Rita Gail Hicks, Carolyn Pethel, Dianne Hager, Camilla Reinhardt, Paula Reynolds, Elizabeth Ballard, Kay Howard, Jo Ann Grice, Nancy Nixon, Martha Cherry, Brenda Bean, Barbara Duncan, Dianne Long, Sandra Sherrill, Carolyn Barkley. Not pictured: Mrs. Essie Craig, Mrs. Maie Lynch, Instructors.

SENIOR

First Row,(left to right):Hazel Pope, Nora Helton, Blonnie Dellinger, Betty Christopher, Judy Lawing, Patsy Lineberger, Barbara Warlick, Catherine Nixon, Patsy Perkins, Ruby Ann Little. Second Row: Danny Lawing, Melvin Stroupe, Walter Sherrill, Mitzi Lynch, Margaret Martin, Janice Chapman, Betty Reel, Brenda Goodson, Gwen Nixon, Judy Ballard, Janet Kelly. Third Row: Walter Cook, Steve Cherry, Columbus Rainwater, Barbara Christopher, Carol Reel, Patricia Dellinger, Patricia Sherrill, Dorothy Newton, Alice Goodson, Mary Anne Gilleland.

ACCOMPANIST

Mrs. I. E. Craig

GLEE CLUB

First Row, (left to right): Carolyn Dellinger, Peggy Huss, Elaine Walkup, Brenda Dellinger, Carolyn Barkley, Brenda Sherrill, Karen Sherrill, Barbara Sherrill, Faye Drum, Mary V. Dellinger, Mrs. Dennis Dellinger, Director. Second Row: Andria Ostwalt, Gailya Callaway, Marie Herron, Jane Anderson, Kaye Duckworth, Helen Perkins, Margaret Reel, Darryl Keeter, Bobby Clark, Sherman Lineberger. Third Row: Lena Hager, Carolyn Keller, Ruth Cobb, Barbara Sherrill, Beverly Robinson, Nancy Beaty, Steve Little, Terry Wilson, Jerry Dellinger.

DIRECTOR

Mrs. D. B. Dellinger

OFFICE STAFF

Anna Beaty
Brenda Schronce
Gloria Brotherton
Emily Hager
Millie Dellinger

Pinkie Barker
Carol Jean Jetton
Jo Anne Nixon
Charles N. Clark, Principal

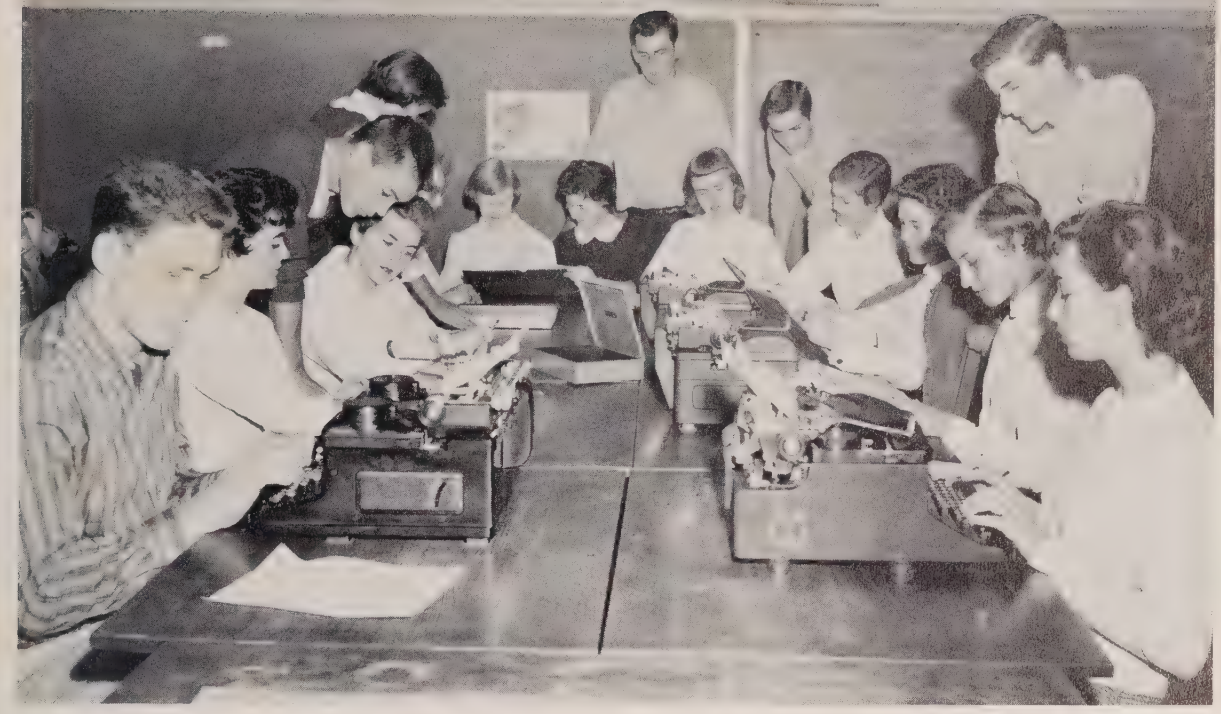

THE ROSPHIAN STAFF

Advertising Manager
Emily Hager

Business Manager
Kenneth Mundy
Assistants

Photograph Editor
Anna Beaty

Seniors
Tony Cloninger
Judy Lawing
Shirley Richard
Calvin Blalock
Sophomores
Carolyn Barkley
Joy Little

Juniors
Brenda Dellinger
Brenda Goodson
Brenda Sherrill
Bobby Clark
Danny Lawing
Freshman
Alice Jean Goodson

CO-EDITORS
Gloria Brotherton
Millie Dellinger

SPONSOR
Mrs. Gabriel Sigmon

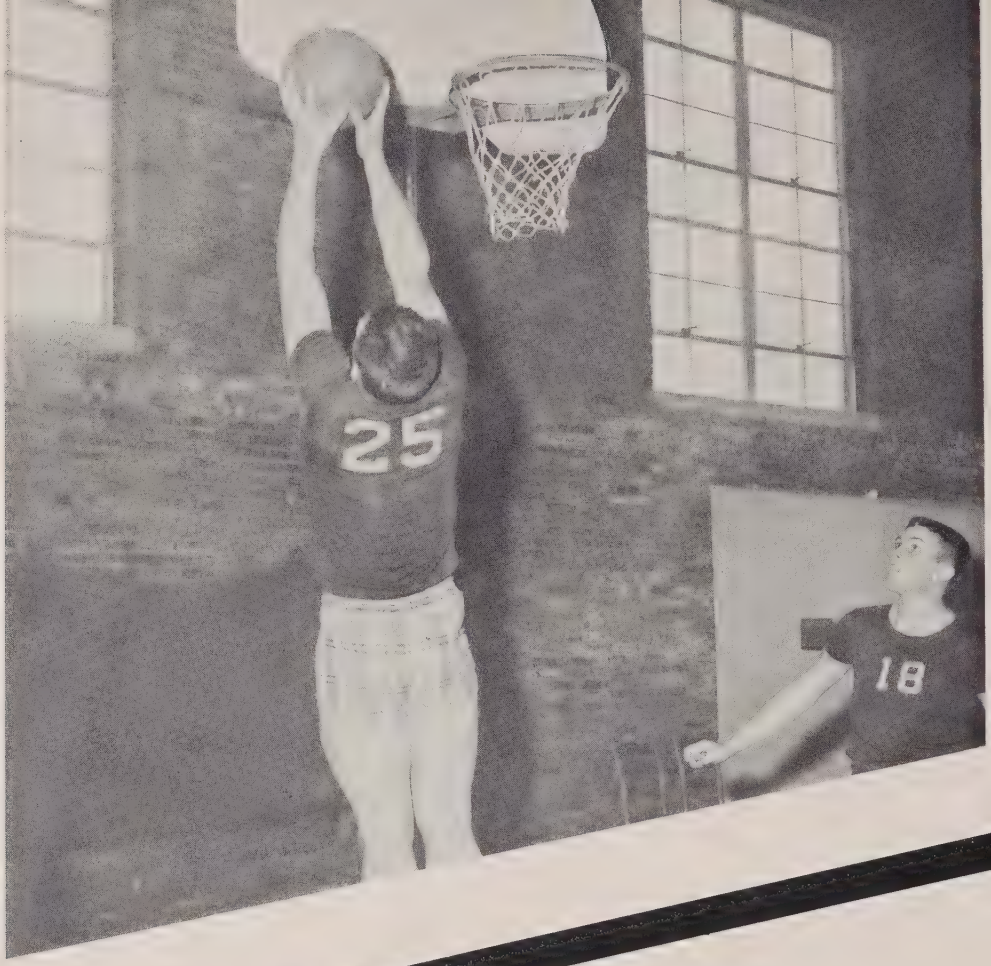

ATHLE

TICS

Tony Cloninger, Captain

Jack Thompson, Captain

Jerry Sigmon

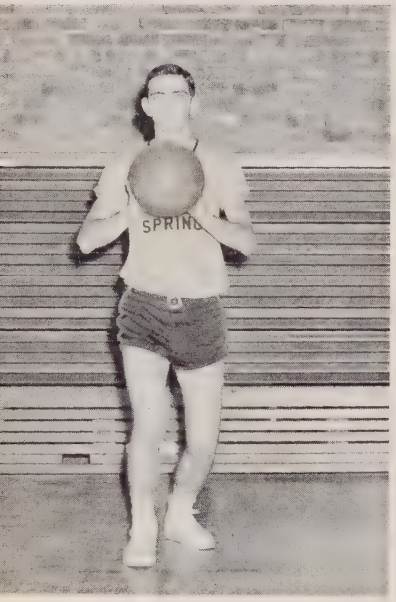

Danny Lawing

Spencer Smith, Coach

BOYS'

Basketball Scores

Home	Visitors	
88	North Brook	51
63	St. Stephens	40
64	Bandys	51
72	Fred T. Foard	59
45	Maiden	41
77	Stoney Point	41
67	Hiddenite	41
75	Stoney Point	55
76	Union	32
75	Bunker Hill	32
63	Bandys	59
84	Maiden	57
57	St. Stephens	58
65	Hiddenite	48
70	North Brook	39
57	Bunker Hill	52
75	Fred T. Foard	51
60	Union	41

Catawba-Lincoln-Alexander Conference Champions of 1958

District Six Champions of 1958

Gene Henley

Walter Cook

Coley Howard

BASKETBALL

First Row,(left to right):Danny Lawing, Coley Howard, Steve Little, Tommy Dellinger. Second Row: Spencer Smith, Coach; Bobby Little, Kenneth Mundy, Steve Cherry, Johnny Sigmon, Glenn Callaway; Manager. Third Row: Jerry Sigmon, Tony Cloninger, Walter Cook, Jack Thompson, Floyd Saunders.

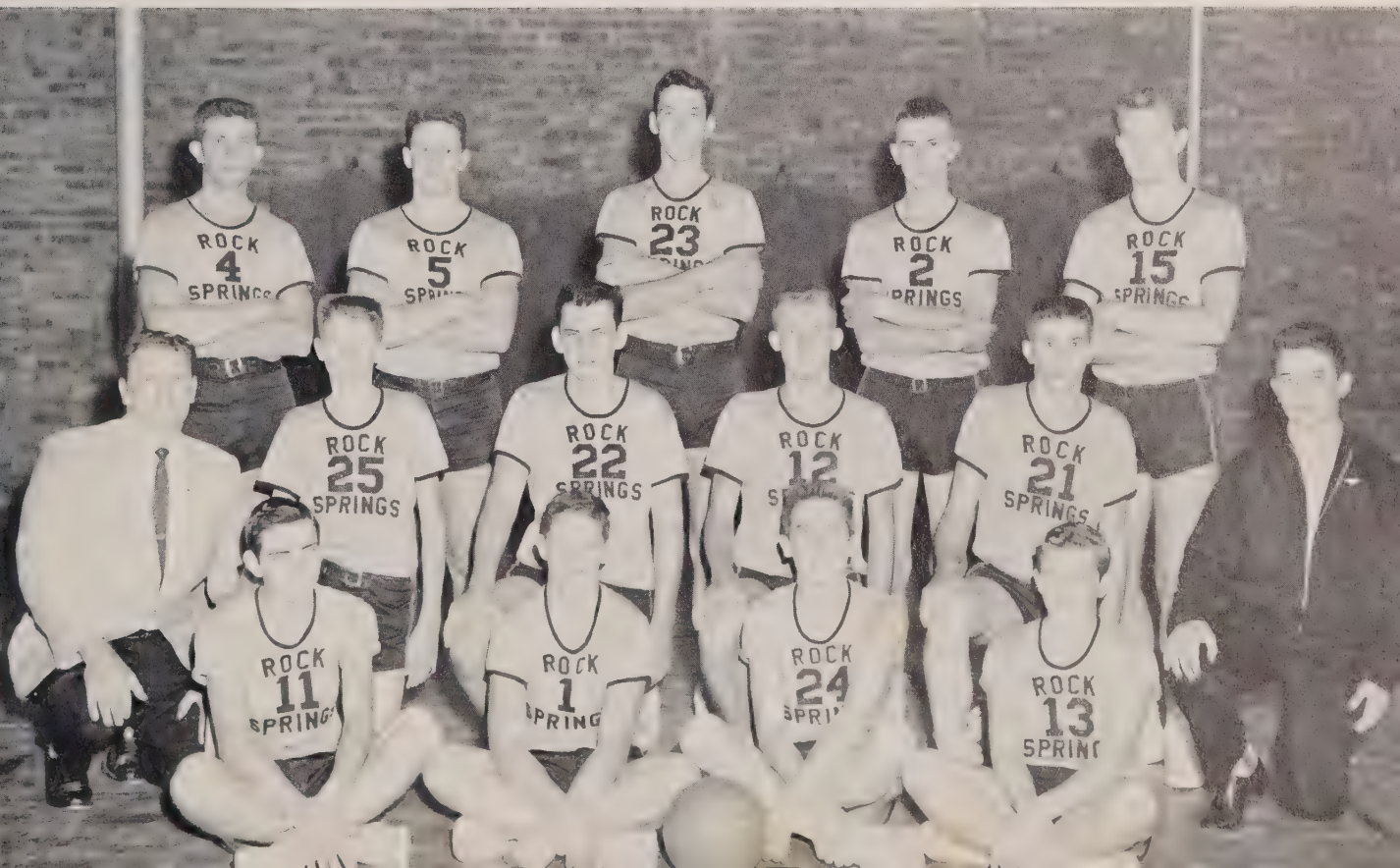

Millie Dellinger, Captain

Catherine Dellinger

Brenda Sherrill

GIRLS'

First Row,(left to right): Catherine Dellinger, Millie Dellinger, Barbara Sherrill, Brenda Sherrill, Second Row: Ann Thompson, Karen Sherrill, Emily Hager, Gailya Callaway, Carolyn Barkley. Third Row: Mr. Ed Carter, Coach; Carol Reel, Ruby Little, Carolyn Dellinger, Mary V. Dellinger, Joy Little, Brenda Schronce, Manager.

Barbara Sherrill

Karen Sherrill

Gailya Callaway

BASKETBALL

Brenda Schronce, Manager

Basketball Scores

Home	Visitors	
50	North Brook	67
42	St. Stephens	44
64	Bandys	50
59	Fred T. Foard	61
59	Maiden	48
80	Stoney Point	66
39	Hiddenite	33
65	Stoney Point	64
52	Union	57
70	Bunker Hill	58
63	Bandys	48
65	Maiden	57
45	St. Stephens	41
72	Hiddenite	54
66	North Brook	63
70	Bunker Hill	67
44	Fred T. Foard	32
52	Union	77

Conference Runners-Up Champions of 1958

Mr. Ed Carter, Coach

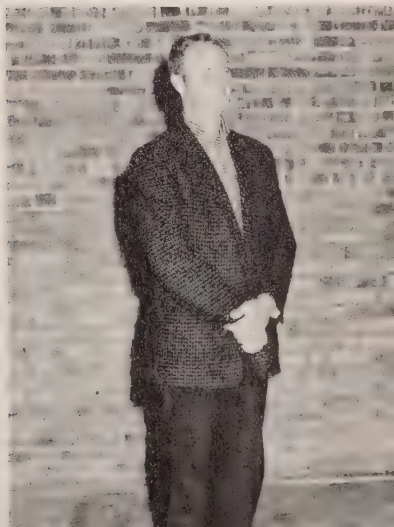

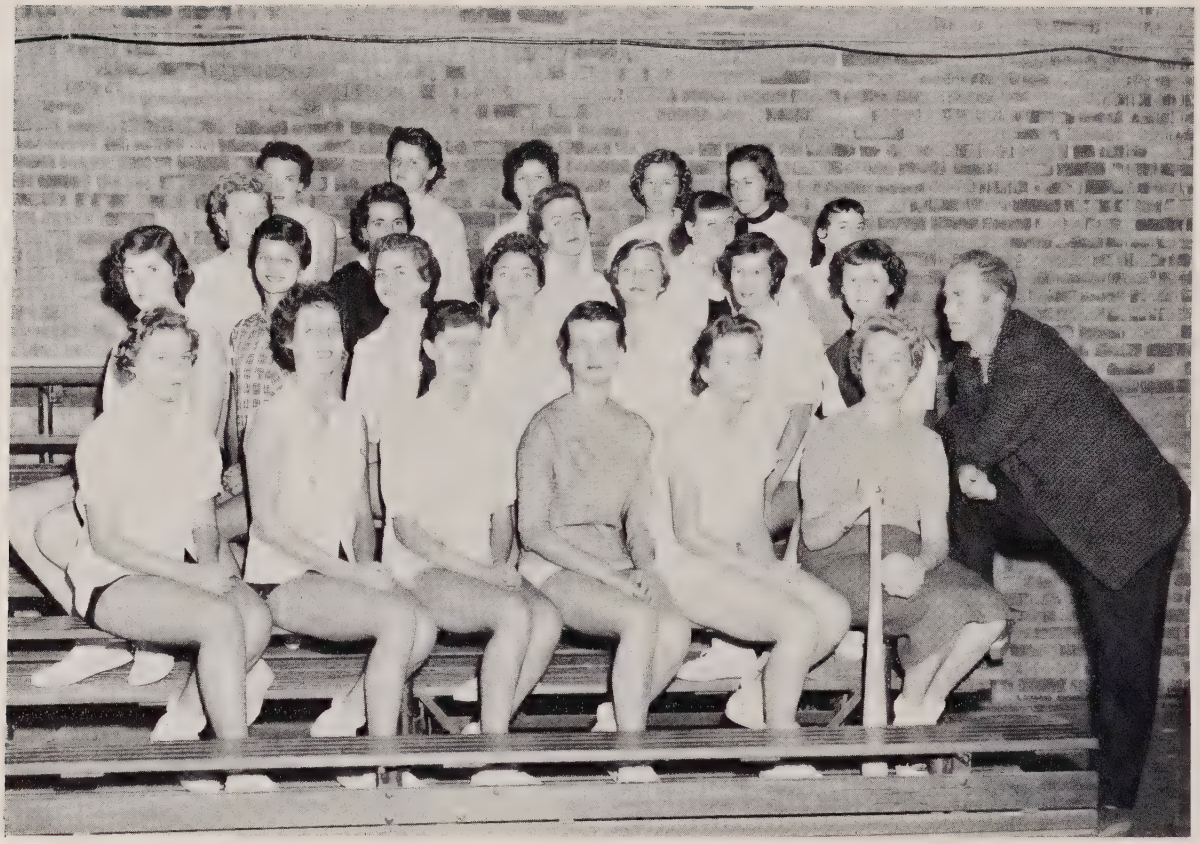

First Row, (left to right): Carolyn Barkley, Karen Sherrill, Barbara Sherrill, Gailya Callaway, Bobby Christopher, Brenda Schronce (manager;) Mr. Ed Carter-coach. Second Row: Ann Thompson, Brenda Sherrill, Millie Dellinger, Catherine Dellinger, Joy Little, Peggy Huss. Third Row: Janice Goodson, Bernice Cash, Janice Chapman, Sylvia Reel, Anne Barker. Fourth Row: Sarah Stilwell, Lena Hager, Joyce Adams, Carol Jean Jetton, Jo Anne Nixon.

SOFTBALL

Mr. Ed Carter
Coach

First Row (left to right): Spencer Smith, Coach; Glenn Callaway, Manager; Ed Carter, Coach. Second Row; Tony Cloninger, Jerry Sigmon, Russell Harkey, Danny Lawing, Steve Cherry. Third Row: Bobby Little, Buddy Haynes, Bobby Clark, J. E. Abernethy, Coley Howard. Fourth Row: Walter Cook, Jackie Thompson, Alvin Jones, Donnie Poole. Fifth Row: Jerry Dellinger, Ronnie Reinhardt, Steve Little, David Ballard.

Spencer Smith
Coach

BASEBALL

Left to Right: Carolyn Dellinger, Brenda Goodson, Mary Virginia Dellinger, Karen Sherrill, Kaye Duckworth, Carolyn Barkley, Brenda Dellinger, Brenda Sherrill-Chief.

CHEERLEADERS

Brenda Sherrill
Chief

CALENDAR

SCHOOL YEAR 1957-1958

August	23	School Opens
October	4	Senior Class Rings Arrive
October	12	Homecoming
November	16	Fall Festival
November	26	Christmas Parade, Lincolnton
November	28-29	Thanksgiving Holidays
December	3	Basketball Season Begins
December	7	D.A.R. Best Citizen, Raleigh
December	14	Junior Play
December	16-January 6	Christmas Holidays
December	18	Christmas Concert by Glee Club
January	24	Seniors Select Invitations, Cards, Juniors Order Class Rings
February	8	Senior Class Play
February	24-March 1	Lincoln-Catawba-Alexander Basketball Tournament
March	4	F.F.A. - F.H.A. Banquet
March	7-8	Key Club Convention Charleston, South Carolina
March	14-15	Beta Club Convention Raleigh, North Carolina
March	20-22	N.C.E.A. Convention Asheville, North Carolina
March	21-23	Miss Hi Miss, Winthrop College
March	29	F. H. A. State Convention
March	30-April 5	New York-Washington Trip
April	7	Easter Holiday
April	25	Junior-Senior Banquet
May	2	May Day
May	9-10	F. F. A. District Rally, Asheville
May	18	Baccalaureate Exercises
May	20	Commencement

Lesson for Seniors . . . and Other Smart Students

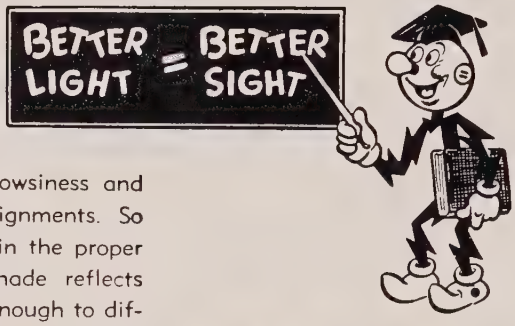

Good light heads off drowsiness and speeds you through assignments. So make sure your bulb is in the proper size, that your lamp shade reflects light and that it flares enough to diffuse light over all your work area. Make good light your friend for life. It costs so little, means so much!

DUKE POWER COMPANY

BILTMORE DAIRY FARMS

"Supreme in Quality"

Ice Cream

Milk

Hickory, North Carolina

Compliments of

MOORESVILLE MILLS

LINCOLN NATIONAL BANK

Lincolnton, North Carolina

Member Federal Reserve System

Member Federal Deposit Insurance

Corporation

A Friendly Bank in a Friendly Community

FIRST NATIONAL BANK

Lincolnton, North Carolina

Member Federal Deposit Insurance Corporation

Main Office
102 E. Main St.

Main Branch
1203 E. Main St.

Compliments of

CAVINS FUNERAL HOME

Mooresville

and

Huntersville

North Carolina

Compliments of

WALDENSIAN BAKERIES, INC.

"The Bread You Need

For Energy"

Valdese, North Carolina

MASSEY HARDWARE COMPANY

Mill Supplies

Electrical Appliances

Building Materials

Farm Implements

VA - 7-2431

Mount Holly

North Carolina

With Best Wishes

to the

1958 Graduating Class

of

Rock Springs High

School

AMERICAN & EFIRD MILLS, INC.

Mount Holly, North Carolina

Compliments of

CORNELIUS ELECTRIC MEMBERSHIP CORPORATION

A Rural Electric Cooperative

Serving Electricity to
Member Owners in

Mecklenburg, Iredell,

Catawba, Gaston,

Lincoln, Rowan,
and
Cabarrus Counties.

Cornelius, North Carolina

REA REA

SETH LUMBER CO., INC.

Building Headquarters

Phone RE 5-7431

Lincolnton, North Carolina

Phone VA 7-4331

Mount Holly, North Carolina

Compliments of

DIXIE SUPER MARKET

Lincolnton, North Carolina

Compliments of

FIRESTONE HOME AND
AUTO SUPPLY

Lincolnton, North Carolina

RHODES-CORRIHER
IMPLEMENT CO.
New Holland Machinery

Lincolnton, North Carolina

Compliments of

HARTMAN'S STORES

Carl R. Hartman, Proprietor
Lincolnton, North Carolina

LINCOLN LAUNDRY & DRY

CLEANERS INC.
1220 East Main
Lincolnton, North Carolina

Compliments of

LINCOLN HARDWARE CO.

Lincolnton, North Carolina

ROBINSON'S
Exclusive But Not Expensive

Phone-RE-5-8371

Lincolnton, North Carolina

FIRST FEDERAL SAVINGS
AND LOAN ASSOCIATION
Savings Insured to $10,000.00

Lincolnton, North Carolina

TURNER'S STORE, INC.

Phone RE-5-8361

P. O. Box 567
Lincolnton, North Carolina

Congratulations

MERCER W. SIMMONS
Real Estate - Loan - Insurance

Lincolnton, North Carolina

Compliments of

B. C. MOORE & SONS
Main St.

Lincolnton, North Carolina

HARRIS-CITY PAINT STORE
RE-5-2611

East Main St.
Lincolnton, North Carolina

KING'S OFFICE SUPPLY
Business Machines - Stationery

124 E. Main Street

Lincolnton, North Carolina

Compliments of

DRUM'S FUNERAL HOME

Lincolnton, North Carolina

Compliments of

ROWAN PRINTING COMPANY

Salisbury, North Carolina

WHITE DRUG COMPANY

C.S. Goodrum, Druggist
Davidson, North Carolina

THE LOTUS MILLER
FASHION SHOP
142 N. Main
Mooresville, North Carolina

ENTERPRISE PRINTING
COMPANY
A Good Printing Plant
In a Good Town

Mooresville, North Carolina

DIXIE GROCERY CO.

Wholesales - Retails

Lincolnton, North Carolina

STARRETTE TYPEWRITER
SERVICE
Typewriters-Adding Machines
Service-Rentals-Supplies

Statesville, North Carolina

Compliments of

BELK'S

Home of Better Values
Mooresville, North Carolina

CATHEY-HOYLE FUNERAL HOME

Telephone TW-2-2881

Davidson, North Carolina

MOORESVILLE
GIN & FEED CO.
North 3-7161
Mooresville, North Carolina

INGRAM'S
CLEANERS & SHIRT LAUNDRY

"Once Tried, Satisfied"

Mooresville, North Carolina

AMBURN
PONTIAC COMPANY
137 South Broad Street

Mooresville, North Carolina

POLHILL CHEVROLET COMPANY, Inc.

REgent 5-2561

Lincolnton, North Carolina

Compliments of

JOHN MACK & SON
Mooresville's Finest Store

Mooresville, North Carolina

MILLER DRUG COMPANY

Prescription Druggist

Mooresville, North Carolina

PAUL DERR

"Nationally Advertised Apparel"

Mount Holly, North Carolina

Compliments of

RANKIN'S DEPT. STORE

Mount Holly, North Carolina

LITTLE'S ESSO SERVICE

Esso

Highway 16

JONES FISH CAMP

"The Finest in Seafood"

Highway 16

IVEY HENKEL, JEWELER
103 South Main St.
VA - 7-4151

Mount Holly, North Carolina

Compliments of

HOLLAND DRUG STORE

Mount Holly, North Carolina

HOWARD'S FURNITURE STORE
"For Better Buys Just
Come To Howard's"

Highway 16

Compliments of

CAMPBELLS DRUG SHOP

Maiden, North Carolina

Compliments of

CRONLAND HARDWARE

Lincolnton, North Carolina

TROY DELLINGER GRO.

Groceries - Fresh Meats
Produce
Denver, North Carolina

MAIDEN DRESS & JEWELRY

SHOP

HA - 8-8203
Maiden, North Carolina

ABERNETHY-SHUFORD
FURNITURE CO.

"We Service Everything we Sell"
Boger City, North Carolina

ELLER BUICK COMPANY
"Best Buick Yet!"
South Brady Avenue

Newton, North Carolina

NUZUM-CROSS CHEVROLET, INC.

"You Can Trust Nuzum
Nuzum Trusts You"

Newton, North Carolina

CORNELIUS

Building And
Loan Association

Phone 6011

Cornelius, North Carolina

Compliments of

WARLICK FUNERAL HOME

Lincolnton, North Carolina

COCA-COLA BOTTLING CO.

Coca-Cola
"Coke"

Lincolnton, North Carolina

Compliments of

GOODIN & DRUM FURNITURE COMPANY

Maiden, North Carolina

DAVIDSON ICE AND FUEL CO.

Davidson, North Carolina

Kerosene Fuel Oil

Ice Coal

SUTHERINE SKIN OINTMENT

Recommended for
instant relief
of
superficial burns, sunburns,
cuts, scratches, poison oak,
exema, skin irritations and
insect bites.

Compliments of

LINCOLNTON BUILDING AND LOAN ASSOCIATION

RE - 5-5071

Lincolnton, North Carolina

Belk's
DEPARTMENT STORES

BELK-SCHRUM COMPANY

"Home
of
Better Values"

Lincolnton, North Carolina

NORTH JONES
ESSO

Service Station
Rt. 1 Stanely, North Carolina

E. H. ABERNATHY

General Merchandise

Rt. 1 Iron Station

A. O. DUCKWORTH

GROCERY

Rt. 1 Stanley

Compliments of

SHERRILL'S GROCERY

Denver, North Carolina

Compliments

HERNDON USED CARS

Lowesville, North Carolina

DENVER GULF

Denver, North Carolina

EDWARDS GROCERY
QUALITY MEATS AND GROCERIES

GAS AND OIL
Lucia, North Carolina

HARRILL-EWING FLORIST
Member F. T. D.
"Flowers for Every Occasion"
Charlotte Highway
Lincolnton, North Carolina

KILLIAN'S SHELL
SERVICE

Denver, North Carolina

BEATY-RUSSELL
MONUMENT COMPANY
VA - 7-4795

Lowesville, North Carolina

D. B. DELLINGER'S
GROCERY & FURNITURE
STORE

Lowesville, North Carolina

Congratulations

Seniors of 1958

MR. and MRS. GABRIEL SIGMON

C. S. DELLINGER
GROCERY STORE

VA - 7-

Lucia, North Carolina

GODLEY TWINE & SUPPLY CO.

Allis Chalmers New Holland
New Idea
Maytag & De Laval
Farmers Twine

Mt. Holly Rd.

Charlotte, North Carolina

NANTZ & HOVIS
Grocery Store

Phillip 66 Gas
Iron Station, North Carolina

GRADUATE

JANITOR

Andrew Jackson McLean

autographs